WEATHER
Unsettled tonight and Wednesday; rain probable. Not much change in temperature. Increasing southerly winds.

THE CAPITAL TIMES

Official Paper of the State of Wisconsin

HOME EDITION
Have you received your autographed copy of Pola Negri's photograph? Clip the coupon on Page 1 today and send it in.

VOL. 12, NO. 38 | FULL LEASED WIRE OF THE ASSOCIATED PRESS | MADISON, WIS., TUESDAY, OCTOBER 16, 1923 | FOURTEEN PAGES | PRICE THREE CENTS

Building Height Limit Law Upheld

Today

Some Bright Spots.
Hearts, Gold, Violins.
Young Mind, or Death.
Where Shall We Live.

—By Arthur Brisbane—
(Copyright 1923 by Star Company)

THIS September we sold to Europe more goods than September last year to the extent of sixty-four million dollars, and our imports dropped forty-three millions. Not cheerful for Europe's trade balance, but comforting for American finance. Cotton is strong and "briskly rising."

It's due, unfortunately, to heavy floods and fear of frost. It would be better for us if Europe would get back to real business and resume buying.

In the Gulf of Mannar, so says news from India, twenty miles of pearl-bearing oyster beds have been discovered. They are close to the ancient fisheries of Ceylon, where, in the days of Greeks and Romans, the Ceylon diver "went all naked to the hungry sharks."

Let the fishers begin working. We have prosperity enough in America to buy all those twenty miles of pearls without hurting the market.

It would be otherwise if somebody should suddenly discover a twenty-mile ledge or a small [illegible] mountain of gold. What a shock it would give to finance if there were found anywhere an accumulation of gold as big as an ordinary battleship!

Divine Providence, knowing that men are too ignorant to understand real values, controls the supply and demand so that men have something to fight and struggle for.

Next to the column that tells about the pearls you read about an American, J. C. Freeman, paying a quarter of a million dollars for twenty-one magnificent old violins to bring into America, including the famous Stradivarius Betts-Strad.

One pearl from the new oyster beds might be worth more in dollars than the fine old violins. But among civilized people one note from one of those violins might be worth more than the twenty miles of pearls.

Dr. William Heid, a Chicago scientist, back from the laboratory of the German specialist, Dr. Abderhalden, promises future men a life running into hundreds of years. The Englishman, Thomas Parr, who lived to 154 and Startsen, who lived to 185, will seem like children to men of the future when they learn how to rid their system of cholin, a ptomaine poison that brings on old age and death ahead of time.

Very interesting, possibly true. But can the scientific men keep the brain young and ready to receive new impressions and new truths, or can they keep only the body alive.

Unless they could keep youth in the brain it would be no favor to postpone death.

What will American city crowding be in forty years, and where will the millions live? New York City officially reports a shortage of 165,000 apartments, with forty-two persons living in five rooms. Statisticians predict a New York City of twenty millions before fifty years pass.

Then what? And when seventy-five millions are scattered along the Pacific coast from San Diego to San Francisco, a condition that is coming, who will use them?

Gifford Pinchot says it is Coolidge's duty to take personal charge of prohibition enforcement. That is looked upon as good politics, assuming that Pinchot means to run for President in 1924. In any case, there is no doubt of Pinchot's sincerity. But is it really a President's duty to enforce one law more than another?

Ninety per cent, at least, of Governor Pinchot's prosperous friends drink all they want. The people, as a whole, do not respect the Volstead law or take it seriously. And no nation, except under despotic government, has ever enforced a law disregarded by the people. Prohibition can be made useful and important at every election, and to oppose it in 1924 would probably mean political death for any presidential candidate. But politics aside, what can be done about a law when the rich laugh at it and workmen resent it? Can you enforce it?

Another bright spot: Western Union earned over ten dollars a share in nine months.

Russell Sage used to say, "Young man, everybody has at least one chance to buy Western Union at [illegible]. When your chance comes, [illegible] miss it." Did you miss your chance?

The garment workers — they probably made your wife's new dress—have started a bank, with half a million capital about two millions deposits, and plenty more where that came from. To make labor conservative, see that it has something to conserve. Trade unions entering the ranks of the bourgeoisie will disturb socialist leaders and make plutocracy feel safer.

6 Men, 2 Women Held In Superior Dry Raid

SUPERIOR, Wis.—Armed with ten search warrants, a squad of 18 police officers swooped down on soft drink establishments in the city under suspicion of violating the city liquor ordinance Monday afternoon, and arrested six men and two women. Besides a large quantity of alleged moonshine whiskey, the officers confiscated one still, 300 barrels of mash and a large amount of paraphernalia used in making the illicit liquor.

Wall of Water Floods Oklahoma City

Reservoir Crumbles; Perils City

Torrent Creeping Toward Business Section; Many Citizens Marooned

BULLETIN
(By the Associated Press)

OKLAHOMA CITY.—The first definite report of loss of life in the flood which struck here early today was received when police rescued R. H. Loose and his daughter, Bessie 10, from a treetop in Wheeler Park and learned from them that a boat in which they had attempted to escape had been capsized, drowning Mrs. Loose and a daughter Clara, 8. Nineteen persons are in hospitals suffering from exposure. The river here was falling at 2 p. m. and danger to the business district apparently passed. The water got no closer than three blocks from the main business center.

Wall of Water Let Loose
(By the Associated Press)

OKLAHOMA CITY, Okla. — A catastropric flood gripped Oklahoma City today.

With virtually the entire south side inundated, flood waters of the north Canadian river, rising rapidly and creeping upward from the lowlands, already are lapping at the threshold of the retail business center of the city; with every prospect that the crest of the high water will not be reached for some time.

Sweeping savagely southeastward, the torrent, swollen by rains which have fallen for four days in the west and north central sections of the state, broke through the municipal reservoir ten miles west of here early today and flung a pent-up foot wall of water downstream to spread further disaster to the already stricken lowlands of Oklahoma City's south side.

This volume of water reached here about 4 o'clock this morning.

Within an hour the water had spread to within 18 blocks of the principal business district both from the south and southwest corners.

So far there has not been loss of life reported but numbers of persons are believed to be imperiled.

A swirling current defeated efforts of firemen to reach fifteen persons marooned in the Mulligan Grove district in the lowlands. Row boats were unable to breast the current and effect a rescue after earlier efforts had resulted in the rescue of several persons. One man is said to be hanging desperately to a rafter in a church. A family of 12, five of them small children, also is marooned in a house in the Grove district.

Heads For Gulf
(By the Associated Press)

NEW ORLEANS—The Gulf disturbance reported yesterday 200 miles off the Texas coast, was headed this morning for the Louisiana coast, and according to warnings issued by the weather bureau at Washington would strike the mainland at about longitude 91 west and move northeast. The warnings added that the storm had reached hurricane intensity.

Believe Wires Are Down

Because of the heavy storm, which began in the gulf states and is sweeping inland, the United States weather bureau here up to a late hour had not received its customary reports of weather conditions in that section. Telephone and telegraph wires were reported blown down, according to Eric R. Miller, meteorologist at the Madison station. Mr. Miller reports a similar storm in the Northwest, headed in this direction.

Legion Posts To Form Council Thursday night

The county council of the American Legion will be formed and officers elected at a meeting of representatives of Legion posts in the county to be held at 8 o'clock Thursday night in the meeting room of the Madison Association of Commerce. The meeting has been called by Dr. William F. Lorenz, department vice commander, who is supervising the organization of the council. A preliminary meeting was held about four weeks ago. The William B. Cairns post will be represented by H. L. Garner, commander, and I. L. Peterson.

Barry Fined $100 For Dry Law Violation

Rather than face a trial by jury in Judge A. C. Hoppmann's superior court, Harry Barry, 812 West Washington avenue, this morning, changed a plea of not guilty to a charge of violating the state dry law to a plea of guilty.

Judge A. C. Hoppmann imposed a fine of $100 and costs on Barry. This was Barry's second appearance in superior court on a charge of violating the state dry law. Arrested last spring for this offense he was dismissed from charges because of lack of evidence. He was fined for the second arrest which occurred several weeks ago.

Dedicate Lutheran Cathedral Oct. 28

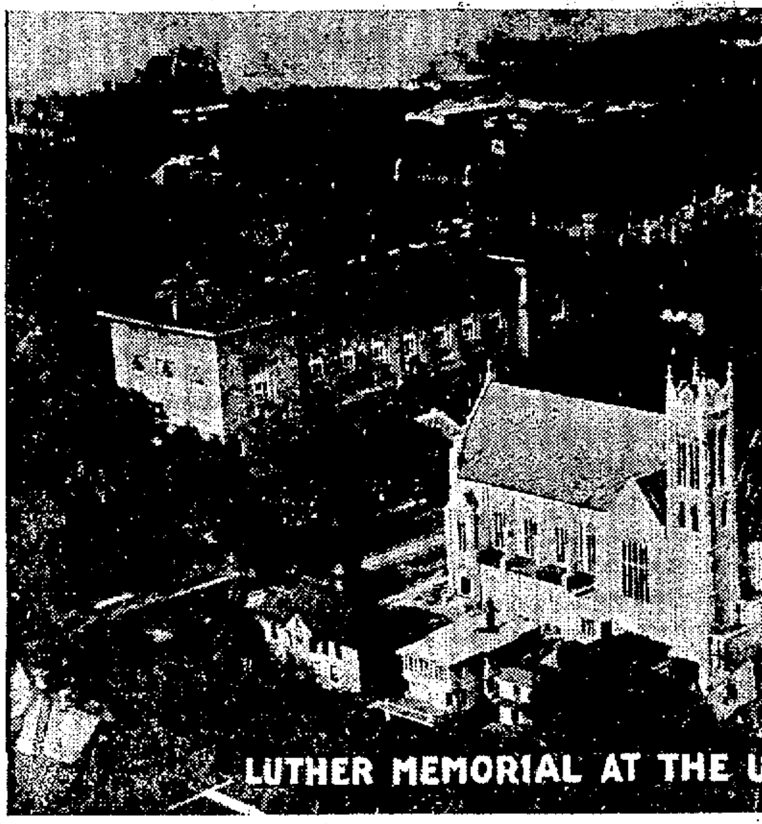
LUTHER MEMORIAL AT THE UNIVERSITY

Lutheran Notables Coming Here to Dedicate Memorial Church at First Services on Oct. 28

Sunday, Oct. 28, is the date set for the consecration of the new Luther Memorial church. Rev. A. J. Soldan, pastor of the church, will officiate. Notable dignitaries will be present to assist, among them Rev. G. Keller Rubrecht of Minneapolis, president of the Synod of the Northwest, and Dr. C. S. Bauslin, of Philadelphia, secretary of the board of education of the United Lutheran church. A vested choir of 60 voices is to sing. Other services will be held on the same day at 3 and 7:30 p. m., and throughout the following week, the one on Oct. 30 to be an organ recital by Edwin Stanley Seder of New York city.

The dedication marks the culmination of a building project begun in June, 1921, when ground was broken on the property located on University ave. across the street from Lathrop hall, in the very center of the university activity. The corner stone of the structure wds laid Oct. 9, 1921, since which time construction has gone steadily for-

Continued on Page 4

Mob in Berlin Storms Stock Exchange; Police Battle Throng at Doors

Anti-Drys See Campaign Aimed Against Tobacco

(By the Associated Press)

MILWAUKEE, Wis.— Propaganda, "spread by a fraction of the populace, threatening the inherent rights of liberty loving citizens, "will eventually bring about laws prohibiting the use of tobacco, according to a statement totay by the Association against the Prohibition amendment, Wisconsin Division.

The association declared that "apathy on the part of the general public was responsible for the enactment of the prohibition amendment," and it asserted that the same thing will be accomplished with respect to the use of tobacco.

If the use of tobacco were prohibited, it would strike an economic blow at an industry in which millions of dollars are invested, as well as producing incomes to thousands of people, the statement said.

Five Men Die in Michigan Forest Blaze

Fires Again A Menace; Gale Fans Flames In Minnesota

(By the Associated Press)

MARQUETTE, Mich.—Five men, members of a construction crew employed by the Lake Independence Lumber Co., were burned to death in the first serious outbreak of forest fires in upper Michigan on Monday.

The bodies of the five have not been recovered, the intense heat and smoke preventing rescue workers from coming within a half mile of the spot where the bodies are believed to lie.

Crews of men were being recruited here Monday night to aid in combating the flames.

Food Riots Continue As Crowds Attack German Shops

(By the Associated Press)

LONDON—A mob tried to force its way into the Berlin stock exchange this morning says a Central News dispatch from the German capital. The doors were promptly closed and the police took up the task of dealing with the attacking throng.

The mob also tried to storm the city hall, the message states, but the police appeared in strong force and seemed to be masters of the situation after the fierce fighting in which a number of persons were injured, several seriously. For the moment, the city hall and the stock exchange have been locked and strongly guarded, and the Wilhelmstrasse closed to pedestrians and vehicles.

Mob Raids Food Shops
(By the Associated Press)

BERLIN — The raiding of food shops, particularly bakeries, has been reported on Monday from various parts of Berlin.

Demonstrators against the high prices during the day in two parts of the city occupied by workers smashed the windows of bakeries and policemen who endeavored to protect property were disarmed before reinforcements could be brought up.

There were several clashes between police and demonstrators in these sections, and the police had to fire their revolvers in the air to clear the streets of trouble makers.

Amundsen Well Again Try Polar Air Flight

NEW YORK—Capt. Roald Amundsen, Arctic explorer on his arrival last night from Alaska, outlined his plans for another attempt to fly over the North Pole next summer. On this attempt, the start will be made from Spitzbergen, instead of Alaska as in the trial that failed last summer. Capt. Amundsen and his aide, Haakon H. Hammer, who accompanies him, will sail this week for Norway to complete arrangements. All metal airplanes will be used, equipped to land on either snow, ice or water. He hopes to fly directly over the pole to Alaska.

$6,000 RESIDENCE

Fred W. Boelter was issued a building permit today for a $6,000 residence at 2146 E. Mifflin st.

Ask Fire Station on East Side

Appeal Filed Today To Come Before Common Council

Efforts to obtain improved fire protection for the city territory east of the Yahara river took definite shape today with the filing of an appeal by the East Side Business Men's association for the building of a new station.

The communication, addressed to the common council and filed with City Clerk Harry Buser, was sent by M. D. Larson, J. B. Houston and Martin Loftsgordon. Members of the committee have asked that the request be considered by the board of estimates for inclusion in the 1924 budget.

The move for a station on the East Side has the support of Fire Chief Charles W. Heyl, who will appear before the board tonight. The proposal is expected to be discussed at the meeting.

East Side business men feel that their property is endangered by lack of a fire station in the territory, according to Mr. Houston, a real estate dealer with offices at 210 Atwood ave.

"The nearest station, that on Williamson st., is about a mile from the center of the East Side business section," Mr. Houston said today. "In case of a serious fire necesary delay might reult in serious damage."

Recommendation of a station on the East Side has been a part of reports of the fire department for several years, Fire Chief Heyl said.

"A fire truck must travel two miles from the Williamson st. station to get to the eastern city limits," Chief Heyl declared. "A conflagraion could get a dangerous start while the apparatus was on the way."

No estimate of the cost of a station has been made, the chief said.

"If the funds for the station were included in the 1924 budget the building itself could be completed late next year," he said. "Installing of the equipment would follow."

Although no site has been selected or recommended for the station, East Side leaders feel that the most advantageous would be near Division st. and Atwood ave.

Ambler Guilty on One Count, Jury Verdict

Drove Recklessly But Did Not Hit Other Car, Is Finding

Ralph Ambler was found guilty of reckless driving on the San Prairie road the night of July 24, the night that Miss Jessie Mapes, Madison nurse and her companion, Leonard Houghton, were injured when the motorcycle on which they were riding was struck by a lightless car. The jury disagreed on whether or not he was the driver of the car that hit Houghton's machine.

Sentence will be imposed tomorrow by Judge A. C. Hoppmann.

Ambler will have to go to jail in spite of the jury's disagreement, it is believed, because court costs for the trial and preliminary hearing amount to more than $300. Ambler has filed a pauper's affidavit. The jury held that Ambler was guilty of driving on the Sun Prairie road the night of the crash without lights on his car.

Boy Hit By Auto

Oak Hill Lad Is Brought To Stoughton After Accident; Arm Fractured

STOUGHTON, Wis.—Harry Anderson, 8 years old, son of Ole Anderson of Oak Hill, town of Pleasant Springs, was brought here for medical attention late Monday after he had been run over by an automobile driven by Christ Skaar of De Forest. Dr. A. S. Horn attended the boy.

He suffered lacerations about the face and head and his left arm was fractured. The lad had been riding on the rear of a road grader driven by Andrew Qualley at Oak Hill. He jumped off and started to run across the road. He did not see the car approaching. Skaar could not see the boy until he dropped in front of his machine.

Congressman Humphreys Dies of Stroke Today

GREENVILLE — Benjamin Grubb Humphreys, for more than 20 years a member of congress from the third Mississippi district, died suddenly at his home here today. Death was due to an attack of heart trouble.

World Series Is Million Dollar Enterprise Now

NEW YORK — All past records for baseball receipts were sent to obscurity when the clerical staff at the Polo grounds finished computing the figures for the Yankees-Giants series, with the American leaguers' 6-4 victory yestesday and gave the Yanks the world championship crown. For the first time the total gate money exceeded the million dollar mark. Following are the figures:

TOTALS FOR SIX GAMES	
Attendance	301,430
Receipts	$1,063,815
Players' share (for 4 games)	362,783
Each club's share	267,730
Commission's share	165,572

(For details of the final game see sport page today.)

2 Girls Sought

Oregon "Runaway" Girls Again Gone, Warrants Issued

Vivian lint and Nora Thorkelson of Oregon, Wisconsin, girls, who ran away from their homes and were found in Madison about two weeks ago, have again disappeared, it was learned today. Warrants for their arrest have been placed in the hands of Sheriff Julius Krug here.

They left Oregon yesterday morning when they were supposedly on their way to school. They were seen in Evansville late in the afternoon, and it is believed that they are headed for Chicago. When returned to their homes two weeks ago, they are said to have made threats that they would leave again at the first opportunity.

Judge First One Tagged Under Traffic Rules

Even a judge is not exempt from the laws. Judge Ole A. Stolen of Superior court was the first man to have his automobile "tagged" by the police department for violating the new city traffic law, which has forbidden parking on Fairchild st., between W. Main and Doty sts. No parking signs were placed on the street in front of the courthouse.

Statutory charges against Leo Jenin were given to a jury in superior court this afternoon.

No Inquest in Tragic Death of Boy

William Hoffman

No inquest in the case of the death of 14-year-old William Hoffman, son of Mrs. Mae M. Hoffman, 315 E. Mifflin St., who was killed yesterday when he fell down the stairway at his home, will be held, it was announced today. The body is at the Schroeder funeral home pending arrangements. The boy's neck was broken when he tripped at the top of the stairs and fell headlong.

Funeral services will be held at 1:45 from the Schroeder funeral home and at 2 o'clock from Our Saviour's church. The Rev. S. C. Ylvisaker will officiate. Six schoolmates of the accident victim will act as pall bearers. Interment will be made at Forest Hill cemetery.

Wisconsin for Underwood, Is Being Planned

M. K. Reilly, Fond du Lac, Sounds Out Democrats Here Today

A fight is to be made in Wisconsin for a delegation to the next democratic national convention instructed for Senator Oscar W. Underwood of Alabama.

This became known today when M. K. Reilly, leading democrat and former member of congress from the Fond du Lac district, visited Madison. While here Mr. Reilly conferred with A. G. Schmedeman, John Moran and other democrats.

A nation wide organization in favor of Underwood is already under way. The conservative wing of the democratic party is looking with favor on the Underwood candidacy and powerful influence in the east are already lined up for the Alabama senator.

Local democrats, however, are somewhat reticent in expressing any concrete views at this time. McAdoo has many friends in Wisconsin and it is expected that Underwood and McAdoo will fight it out for the Wisconsin delegates.

Mr. Reilly has conferred with a number of democrats in Wisconsin ond maintains that he is meeting with much encouragement in favor of the Underwood candidocy. It is understood that delegates pledged to Underwood will be placed in the field in this state.

Janesville Murder Seen As Skeleton Is Found

JANESVILLE, Wis.—Southern Wisconsin added another murder mystery to its already long string on Monday with the finding of a battered skull and skeleton on the Stockman farm, about seven miles northeast of this city, by Walter Wheelock, local man, while hunting rabbits. Wheelock found a skeleton, buried in a shallow grave. Rains are believed to have washed the earth covering the skull. Coroner Lynn Whaley found that the man came to his death from a fractured skull, believed to have been administered by a blunt instrument. An old shoe, a pocket knife, and a pair of glasses were found near the skeleton. Pices of clothing were also found.

The Capital Times Gives Free Photo of Film Star to Readers

Just sign this coupon, mail or bring it to the manager of FISCHER'S MADISON THEATRE, and Pola Negri will send you FREE her autographed photograph. Be sure and write plainly your name and address. All coupons must reach The MADISON THEATRE by Oct. 20.

NAME ______________________________

Street ______________________________

City ________________ **State** ____________

This is the coupon, movie fans, that entitles you to a photograph of POLA NEGRI, who plays the leading role in the Paramount Picture "THE SPANISH DANCER," which will have its national preshowing at the Madison, starting Saturday, Oct. 13.

The Capital Times is offering to its readers an opportunity to get an autographed photo of the star absolutely free.

They cost nothing but the 2 cent stamp to mail the coupon or your time to bring it to the manager of Fischer's Madison. The coupon will appear in all editions of The Capital Times for a week. The photos will reach you not later than one week after Oct. 20.

Pipers and Lorraine Exempted

Owen Opinion Will Not Apply To Past Contracts, Ruling

The Wisconsin Supreme court this morning upheld the validity of the law passed by the last legislature limiting the height of buildings in Wisconsin. The law limits the heights of buildings in cities of the first class (Milwaukee) to 125 feet and other cities of the state to 100 feet.

The court held, however, that building operations begun in good faith before the enactment of the law are not to be affected by the law. Under this ruling the Piper hotel and the new Milwaukee telephone building do not come within the law. Justices Rosenberry, Crownhart and Owen dissented from this holding, however.

The Lorraine hotel on W. Washington ave., it is said, is also excepted from the decision, and will be permitted to build to its contemplated height of ten or eleven stories. The building permit calls for a ten story building, but it is understood that plans are underway for erecting an additional story. The Lorraine hotel would be excluded on the grounds that it began its work in good faith prior to the passage of the state law.

The court has finally ended a long fight in Wisconsin on the limitation of the height of buildings. Two years ago the 1921 legislature passed a law limiting the height of buildings around the capitol square. The court held this law unconstitutional because it was not general in its application.

At this session, however, a new law was drafted under the direction of Attorney General Ekern and Phil LaFollette. This law has now been sustained.

Justice Owen, writing the opinion, says, in part:

"Legislation limiting the height of buildings has been expressly upheld by the supreme court of the United States. We therefore hold that the legislature has the power to limit the height of buildings in populous centers of the state in promotion of the public health and safety.

"Recently so-called zoning laws authorizing municipalities to enact ordinances prescribing zoning districts and limiting the height and character of buildings therein, have become quite common. Such laws and ordinances enacted pursuant thereto have been sustained. That this is a more scientific and satisfactory way of limiting the height and character of buildings is quite apparent. It enables the individual city to prescribe regulations which conform to local requirements and conditions and are supported by local public sentiment. Granting that the more scientific and satisfactory way of accomplishing this result, so far as high buildings in populous centers constitute a menace to public health and safety are concerned, is by means of the so-called zoning ordinances, it cannot be held that the legislature may not accomplish directly that which it may do directly.

"There is ample reason to suspect that a desire on the part of the legislature to limit the height of buildings around the capitol square in the city of Madison prompted the enactment of this law. But the motives which prompted the legislature to exercise its power in this respect are not subject to judicial review, approval or condemnation."

The law is held to apply only to cities.

Contracts let and building operations begun in good faith long before the enactment of the law, are held not to be affected by the law. Regarding the plans of the Madison

(Continued on page 3)

Masonic Funeral For David Crummey Today

Funeral services for David Crummey, 52, Milwaukee railroad freight train conductor who lost his life in an accident near Stoughton last Saturday, were held at the Masonic lodge this afternoon at 2:30, the Rev. E. W. Blakeman of the University Methodist church officiating.

Pallbearers were Ira Lutz, C. A. Bonham, Robert Homewood, Thomas E. George, William Downie and Ira L. Buechler. Interment was at Forest Hill Cemetery.

Weather Report

Furnished by U. S. Weather Bureau

The highest temperature during the 24 hours ending this morning at 9 o'clock was 63 at 1 p. m. yesterday, and the lowest 54 at 2 this morning. The sun sets at 5:14.

An area of high pressure in the East is weakening and moving into the Atlantic. It is followed by a few well developed storms. One is in the gulf coast and another in the Northwest. No report has been received up until 9 o'clock this morning from the gulf states, but heavy rain had fallen there late last night. The storm in the Northwest is unusually deep and has caused much higher temperature throughout the interior.

OUTLOOK FOR WISCONSIN

Unsettled and rainy weather through Wednesday. The remainder of the week will probably be unsettled, probably growing fair and somewhat cooler.

Independents Fear Standard, Ekern Claims

Says Trust Tank Wagon Price Fixes Arbitrary Rate In Wisconsin

(By the Associated Press.)

CHICAGO—Independent oil companies in Wisconsin are restrained from making their own prices by fear of retaliation by the Standard Oil Company of Indiana, according to Herman L. Ekern, attorney general of Wisconsin, who is attending a conference here of attorneys general of many states inquiring into any price-manipulation in the oil industry.

A Wisconsin investigation of the petroleum industry, he said, had brought out that prices in Wisconsin are based on the Standard Oil tank wagon price, allowing a margin for freight, distribution and profit. Half of the gasoline sold in the state was Standard Oil gasoline, about 200 independents who buy at the market price selling the remainder.

The independents are restrained from making their own prices by fear of retaliation by the Standard Company and by a standard policy of meeting the price made in any territory" his statement said. "The independent dealer has nothing to gain by reducing his price except a loss of a part of his margin price, because the Standard immediately meets the reduction in price."

A fair margin between the refinery delivery price and the tank wagon price would be 3½ to 4 or 4½ cents a gallon according to testimony of both independents and Standard officials the statement said. Margins in Wisconsin ranged a little over 4 cents to nearly ten cents a gallon, prior to the price cut and since then from 4 to 6 cents it was stated.

"The Standard Oil Company of Indiana owns the mid-west refining company operating in the Wyoming field, and a half interest in the Sinclair Crude Oil Producing Co., operating in the Mid-Continent field" the statement said. "Each company controls half of the directors.

"Under arrangements made, by the latter company, the Standard Oil Company of Indiana has a direct interest in maintaining an excessive price for crude oil and the chairman of the board of directors of the Standard Oil company stated that for years the production of crude oil had been restricted in the Wyoming territory and that such restriction was now in effect in the mid-continent field through the limitations of purchases by the Sinclair, Prairie Oil Company and other purchasing companies.

"The resultant higher prices of crude oil directly increased the prices of gasoline to the consumer. At that the margins and the profits in the past have been very excessive. Gasoline is now being sold at a margin in excess of that necessary.

"Another feature that developed in the hearings is the fact that under agreements, licensing the use of the Burton Cracking process for increasing the yield of gasoline from crude oil, the Standard Oil Company of Indiana has obtained agreements from other companies in the Standard Oil group not to market gasoline obtained by this process in the Standard Oil of Indiana territory.

"It has also been made clear that the various companies in the Standard Oil group operate under a plan of not selling gasoline and kerosene in the territory occupied by another company of that group. The exceptions to this are so rare as to make the rule even more apparent."

Wisconsin is desirous of cooperating with other states in bringing out all the facts and taking such course as shall be deemed necessary to protect the public interests, the attorney general said.

5 Tobacco Warehouses To Be Ready In 6 Weeks

Warehouses of the Northern Wisconsin Cooperative Tobacco pool at Chaseburg, Genoa, Coon Valley, De Soto and Independence are expected to be completed in six weeks. John Holtan, sales and warehouse manager for the pool, is procuring equipment for the warehouses, which will each accommodate 50 sorters.

Harte Funeral Rites To Be Held Tomorrow

Funeral services for William Harte, member of the police department for 20 years, will be held at 2 o'clock tomorrow afternoon at the residence, 205 E. Washington ave., and in Forest Hill cemetery, under the direction of the Elks. Six nephews will act as pallbearers. Mr. Harte died Sunday morning after an illness of several months.

Mowry Talks Tourists At Chicago Convention

Don Mowry, executive secretary of the Madison Association of Commerce, is in Chicago today where he is scheduled to address the convention of the Illinois Chamber of Commerce and the Illinois Association of Commercial Secretaries on "Attracting Tourists to Your City."

Prof. B. D. Leith Named Head of Mozart Club

Prof. B. D. Leith was elected president of the Madison Mozart club last night, after its regular rehearsal at the Christ Presbyterian church. Dr. A. B. Hough was chosen vice president, Neil Daebner secretary, and Phillip Homer, treasurer. Four directors were elected. They are Prof. C. M. Jaeske, A. E. Small, Mr. Barnwell and Kolo Kogelsman.

Six of Seven Arrested As Drunks Are Fined $10

Six of seven men brought before Judge O. A. Stolen this morning by Capt. Harry Davenport of the police department to face drunkenness charges, were fined $10 and costs. The seventh man pleaded guilty, but sentence was deferred. The men who are fined were Lawrence Schwartz, Adam Dahlen, Duke Haskins, Carl Anderson, James McDaniels and John Doyle. Louis Katz is being held under deferred sentence.

MARINETTE—Judge W. B. Quinlan granted a divorce to Alma Taylor from her husband, Lee Porter.

W.C.T.U. Membership Has Been Increased by 2400 in Year, Says Mrs. Johnson, State President

Organization Now Has Enrollment of 12,000; Sachtjen Attacked

That the membership of the Wisconsin Christian Temperance Union has been increased 2400 during the past year was the statement made here today by Mrs. Mary Scott Johnson, Superior, president of the organization.

Mrs. Johnson came to Madison following the state convention held at Portage last week. The officers elected at the Portage convention follow:

President—Mrs. Mary Scott Johnson, Superior.

Vice president—Mrs. Annie Warrens, Stoughton.

Corresponding Secretary—Mrs. Eva C. Lewis, Juneau.

Recording Secretary—Mrs. Lila H. Mattison, Clintonville.

Treasurer—Mrs. Lila J. Stout, Rice Lake.

"We now have a membership of 12,000 in Wisconsin," said Mrs. Johnson. "This is an increase of 2400 for the past year. The Association, Against the Prohibition Amendment has announced that it will present 1,000,000 names to Congress of those who are opposed to the eighteenth amendment. We will also file with Congress the names of 1,000,000 men and women who favor the eighteenth amendment."

Mrs. Johnson maintained that prohibition has not had a fair chance because men have been appointed to administer the law who are not in favor of the statute. Mrs. Johnson is sending to the different W. C. T. U. locals of the state a copy of resolutions adopted at the annual convention of the Wisconsin Federation of Women's clubs held at Fond du Lac. The resolution follows:

"Whereas, we deem it an evidence of disloyalty and poor citizenship to disregard the laws passed for the enforcement of the eighteenth amendment to the constitution of the United States; and

"Whereas, the open and flagrant violation of those laws has a tendency to weaken authority and cause disregard of all law; and

"Whereas, it is a well established fact that laws cannot be successfully enforced unless the officials who are elected or appointed to enforce them sincerely believe in their enforcement; and.

"Therefore, be it resolved that the Wisconsin Federation of Women's clubs in convention assembled, deplore the appointment of Herman Sachtjen as prohibition commissioner and of all men and women known not to be in sympathy with the work they are called upon to do, since we are convinced that such action is not in interests of good government and it is further resolved that a copy of this resolution be sent to his Excellency, Gov. J. J. Blaine."

Hold Marshall Memorial in Court Today

Lyman G. Nash, Classmate Of Justice, Reads Tribute

Memorial exercises were held by the Wisconsin Supreme court today for former Justice Roujet D. Marshall, who died a year ago.

Lyman G. Nash, Manitowoc, former revisor of statutes, read the memorial for Justice Marshall. Mr. Nash was a classmate of the former justice at Lawrence college, Appleton.

The response of the court was given by Chief Justice Aad J. Vinje. Following the exercises the court adjourned until the afternoon session, when arguments on the October call were commenced.

Y. M. C. A. Program For Year Is Announced

The University Y. M. C. A. under the direction of secretary F. E. Wolf has made extensive plans for the coming year. Many additional features have been placed on the program. The Rev. Charles Whitney Gilkey of the University of Chicago has been secured to speak here next month. The executive council also announces the following program:

Nov. 6-13—financial drive; Nov. 16—"Y" faculty meeting; Dec. 16—Christmast party for children; Jan. 6-19—Tutoring classes.

Red Cross Directors Will Meet Saturday

A meetin gof directors of the Dane county chapter of the American Red Cross will be held at the home of Mrs. F. W. Hoyt Saturday morning to discuss plans for the annual meeting of the chapter to be held on Oct. 29, for a regional conference to be held on the same day, and for the formation of a Junior Red Cross in the schools in the city.

Eagles Meet To Plan For Big Initiation

To prepare for the initiation of a large class of candidates the latter part of this month, officers and the drill team of the Madison aerie of Eagles met at 8 last night in Eagle hall, E. Main st.

Two of Four Nabbed As Speeders Fail To Show

Two of four men who were arrested yesterday on charges of spedeing failed to appear in court this morning. Victor Scholl and Oscar Adler failed to appear. Elden Bell was fined $10 and costs when he pleaded guilty. P. Pasley was discharged.

Roxana-Gyro Postpones Meeting For Tonight

No meeting of the Roxana-Gyro club will be held tonight, it was announced today by E. L. Miller, secretary. A meeting will be next Tuesday night.

Madison High Meets Badger Preps Friday

The first inter-high school football game here this season is scheduled between the Madison high and the Wisconsin high Friday afternoon at 2:45 at Camp Randall field.

A hard fought game is expected as the teams seem to be about on a par. Injuries will force Coach Johnson of the Madison high to send a somewhat crippled team into the fray. Albert Pieh, halfback, is out probably for the rest of the season with a dislocated shoulder. Charles Silbernagel, a reserve tackle, is on the sidelines with as injured wrist. Either Edwards or Sandel will replace Pieh in the backfield.

Crown Queen at Watertown Holstein Show

Thousands at Opening See Parade; Judging Is Started

(By the Associated Press)

WATERTOWN, Wis.—Holstein dairymen and cattle experts from many parts of the U. S. were here Tuesday to pay homage to that branch of the Holstein strain known as the Homesteads in the community now known the world over as "birthplace" of that breed of dairy battle.

Along the midway of Watertown's bedecked streets one saw vast crowds partaking of the famous Watertown Goose handwiches and refreshing Holstein milk, served plenteously to the holiday throngs. It is estimated that more than 15,000 persons were on hand at noon, and those in charge of the show and sale expected an additional 5,000 persons before night.

The celebration was given enthusiastic impetus this morning when announcement was made by the management of the selection of Miss Eva Gross of Jefferson, Wis., as dairy day queen after an exciting finish of a race of votes between several contestants.

Miss Vera Gathwaite of Oconomowoc was a close second.

Coronation ceremonies took place during the morning in a program in which five bands, including the New Holstein high school band participated.

Mayor Herman Wertheimer presided at the ceremony and presented the prize of a double set diamond ring to the dairy queen. Judging began in the show ring. The parade, one of the largest ever seen in this community, contained more than 50 dairy floats in addition to more than a mile of other parade vehicles. Moving picture men from the largest news-views film companies were on hand to make moving pjictures of all events.

E. J. Philipp, former governor; J. M. Kelly, vice president of the National Holstein Ass'n.; State Senator J. M. Hackney of St. Paul; John Jones, Wisconsin commissioner of agriculture; and J. P. Riordan, president of the Homestead Club of America, furnished the speaking talent for the day.

Tomorrow the final day of the show, will be devoted to the sale of pure bred stock of the homestead Holstein strain.

U. S. Official Aiding Tobacco Grade Methods

S. B. Wilkinson, Washington, D. C., of the bureau of Standardizatron of the U. S. department of agriculture, is in Madison helping to devise a grading system to be used by the Northern Wisconsin Cooperative Tobacco pool in handling sweated tobacco. Mr. Wilkinson will work with Prof. James Johnson, of the college of agriculture, C. N. Pulley, of the state department of markets, and John Holtan, sales and warehouse manager for the pool. He recently devised a system adopted by the Connecticut pool, and last year worked out systems now used by the Burleigh and the Tri-state pools.

Parking Signs Taken Off Wisconsin Ave.

Parking signs recently installed but now conflicting with the new traffic law are being removed under the supervision of the street department. Parking at the curb in the first block on Wisconsin ave., is permitted through the new ordinance.

County Committees To Find Property Values

Determination of true values for the county assessment will be made Thursday at the office of H. R. Briggs, county assesor of income, when the personal propertp committee, of which Sam Brictson, Pleasant Springs, is chairman, and the real estate committee, headed by J. R. O'Malley, Westport, meet at Mr. Briggs' office.

Read Capital Times Want Ads.

Do men hate the women they love? Gouverneur Morris says they do and tries to prove it in "Keeping the Peace"---his new novel beginning in

NOVEMBER
Cosmopolitan
at all news stands

Coolidge Asks Freight Cut on Export Wheat

Also Urges Rail Head To Slash Tariff On Outbound Coal

(By the Associated Press)

WASHINGTON — President Coolidge today suggested to Samuel Rea, president of the Pennsylvania railroad, that a freight rate reduction be put into effect by the railroads on wheat designed for export and that railroads institute the same rate on export coal as on coal for domestic use.

The suggestions were made by the president to Mr. Rea at a White House conference and the Pennsylvania executive probably will consider them in conjunction with executives of other larger railroads.

Like his predecessors, Wilson and Harding, President Coolidge is adverse to carrying out the directions of congress, embodied in the merchant marine act of 1920 that commercial treaties preventing the U. S. from instituting preferential freights be abrogated.

Persons having rooms which they wish to rent to former students and others here for the university homecoming are asked to list them with the Association of Commerce by calling Badger 7306. Most rooms will be needed by visitors for Friday and Saturday nights, Oct. 26 and 27.

Ex-Secretary of State Gets 5 Year Term

William Froehlich, 72, Former Cashier, Admits Embezzlement

(By the Associated Press)

WEST BEND, Wis. — William Froehlich, 72 years old, former cashier of the Jackson state bank, pleaded guilty to five charges of embezzlement today before Judge C. M. Davison, in circuit court and was sentenced to five years in Waupun on each charge, the sentences to run concurrently.

Froehlich was secretary of state from 1899 to 1903.

George In Chicago

Great Throngs Welcome Ex-Premier; Fails To Pass Through Here

(By the Associated Press)

CHICAGO—David Lloyd George, Britain's war time premier, reached Chicago at noon today to be greeted by great throngs as well as an official reception committee headed by Brig. Gen. Charles G. Dawes, retired.

"The Little Welshman" was escorted through the downtown street decorated with the American and British colors with thousands of spectators waving and shouting their welcome as the distinguished visitor was taken to his hotel where he and his family, Dame Margaret and Miss Megan Lloyd George, were guests at the Chicago Association of Commerce luncheon.

Contrary to first reports, Lloyd George did not pass through Madison on his way from Minneapolis to Chicago, but traveled by another route.

Good News

The market and financial pages of The Journal's New Morning Edition provide for you the best financial guide of any paper published for morning readers in Wisconsin. For your protection and advancement—read The Journal's New Morning Edition.—Adv.

Read Capital Times Want Ads.

Read These--3yds for 50c

25c Outing Flannels
25c Shaker Flannels
25c Challies
25c Fine Bleached Muslin
—3rd Floor

Hill's Store
STATE AND DAYTON STREETS

One Day Silk Sale yard $1.50

$1.95 all silk heavy crepe de chine—full range light and dark shades. 200 yards short lengths of Cantons, Taffetas, and Satins, values to $2.50 a yard.

Tomorrow Is

Fifty Cent Day at Hill's

Set Your Alarm Clock!! Get Up Early For The Biggest Money Savings Event Ever Held!! Values Two, Three and Even Four Times Greater Than The Sale Price of 50c

Our main floor offers values at 50c that are without doubt the greatest ever offered. Get your share of these wonderful savings tomorrow.

Women's Lisle Hose
Plain and fancy stripes, nude, black and cordovan. $1.00 values 50c

Women's Silk Hose
Substandards of $1.50 quality in all the new fall shades 50c

Child's 3-4 Socks
Medium weight in black, brown, and cordovan with fancy colored turn-down cuffs. 75c values 50c

69c Gertrudes
For Children to 6 years of age 50c

Collar Yardage
Scallops, laces, eyelet patterns, etc. 50c

Novelties
Such as fancy leather belts, dress buckles, earrings, beads and bracelets 50c

2 Yards 35c Ribbon
Satins, grosgrains and moires 2 yards for 50c

Undermuslins
Bloomers, chemise and gowns of muslin and crepe 50c

Child's Bloomers
of heavy sateen, black only to 69c value 50c

Child's Underwear
Seal lined brand pants or vests, tomorrow only 50c

Collar and Cuff Sets
lace and embroidery every style 50c

Handkerchiefs
10c quality for women. 6 for 50c
19c quality for men 3 for 50c

Child's Gloves
Kayser's chamoisette gloves for the young miss 50c

$1.00 Brassieres
of pink coutil, side and back fastened 50c

Infants' Knitted Caps
of pure wool in white only 50c

Infants' Knit Bootees
Hand made, embroidered in contrasting colors 50c

3 Red Star Diapers
Torn and Hemmed, large size 50c

75c Notion Assortment
Your choice of any notion items to the amount of 75c 50c

Toiletries 2 for 50c
Your choice of Dermaviva Face Powder, Dagget & Ramsdell's Cold Cream, Frostilla and Espey's Cream, Kolynos Tooth Powder 2 for 50c

Infants Muslin Dresses
Lace trimmed and Emb. all new, fresh and crisp 50c

Infants' Flannelette
Gertrudes and wrappers, Heavy quality 50c

6 Hair Nets
The well known Red Seal brand, tomorrow only, 6 for 50c

12 Bars Soap
Cocoa Olive, Stearns, Glycerine or Guest Ivory, 12 bars 50c
60c Box Kotex 50c
$1.00 Bottle Lazelle Toilet Water 50c

Hundreds of Women's and Misses'

Luxurious Winter Coats

Lavishly Fur Trimmed

Very Low Priced at

$49.50

High quality coats, distinguished by their elegance of line, color and fabric. Of rich, soft pile fabrics such as Velverettes, luxonias, armandales, marvellas.

In all wanted shades, showing a lavish use of rich furs such as lynx, beaver, viatka, squirrel and wolf. All sizes 16 to 44.

—Second Floor

Hill's Basement Store

50c Items That Will Startle You. Values That Have No Equals Anywhere

Enameled Ware
White and gray, triple coated, sauce pans, coffee pots, 6 qt. Tea Kettles, Dish Pans, etc. 50c

Coal Scuttles
Galvanized and black enameled 50c

Glass Water Pitchers
Heavy quality, some with cut out patterns 50c

Aluminum
Cake pans, strainers, etc. 50c

Aprons and Kimonas
Bungalow and tie aprons, percales and ginghams, also flowered and plain kimonas 50c

Shopping Bags
of leatherette, adjustable to various sizes 50c

Boys' Leather Mittens
Elastic tops 50c

Dolls
Real Hair, Dressed complete 50c

Hand Painted
Bon Bon dishes and china bowls 50c

Women's Wash Waists
of dimity and striped voiles $1.39 values 50c

5 Pieces Tinware
Your choice of any of the following: Dish pans, colanders, graters, flour sifters, toasters, etc. 5 pieces 50c

2 Hand Painted
Cups and saucers, plates, also china bowls, 2 for 50c

2 Pillow Slips
Diamond D, 42x36 size, 2 for 50c

2 Brassieres
In pink coutil and basket weave, all sizes 2 for 50c

Children's Overalls
and rompers, very special 50c

Ladies' Sateen
Petticoats, black only 50c

Men's All Wool Hose
black, white and gray 50c

Men's Silk Ties
values to $1.00 50c

3 Boxes Stationery
White, pink and blue paper, envelopes to match, 3 for 50c

½ Dozen Knives,
Forks and spoons, heavy plated tableware, 6 for 50c

4 Pieces Glassware
Sugars, creamers, butter dishes etc., 4 for 50c

10 Bars Soap
5c, 10c and 15c face soaps such as Sweet Marie, Wrisley's Tub Soap, Palmetto, Floating and Hard water Castile 10 for 50c

12 Handkerchiefs
For men and women, plain white, dozen for 50c

2 Women's Vests
Fine ribbed cotton yarn all styles, 2 for 50c

½ Dozen Tumblers
Thin and heavy weight tumblers, plain and fancy designs, 6 for 50c

Cups and Saucers
Cups and Saucers and plates with blue and gold bands, 3 for 50c

2 Pair Silk Hose
Seconds of $1.00 quality, Imperfections hardly noticeable 2 pair 50c

2 Pair Men's Hose
of fine lisle. All first quality, 2 for 50c

From 9 to 11 o'clock only

Our Millinery Section Offers $1.00 Off the Pice of Any Hat Over $5.00

Beautiful Handmade Hats

In all the leading shades and materials. Hats suitable for the matron and bobbed hair Miss.

Come in and choose your hat now—our salesladies will be pleased to help you make your selection. —Second Floor

A New Pump

at a low price. Of patent leather and suede

The patent leather pumps have suede trimming, the suedes have patent front strap. Snappy and new.

$6.50

Tomorrow! A Startling Third Floor Event

RUG SALE

Quality is the dominant note in this offering! A wealth of rich coloring and design. Never have we had such high-grade rugs to offer at a price like this.

Tomorrow! $55 to $68.50 Rugs

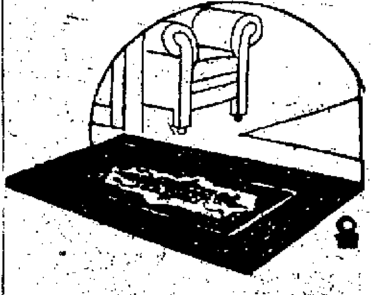

Smith's Colonial Wilton Velvet Rugs, 8.3x10.6 feet. Perfect new goods.
Smith's Carlton Axminsters, seamless rugs, 9x12 feet.
Roxbury Axminster Rugs, 8.3x10 feet—new patterns.
Smith's Velvet Seamless Rugs, 9x12 feet—fringed.
Monroe Body Brussels Rugs, fine wearing rugs.
and many other odd, one of a kind Rugs.

$45

If You Need a Rug This Is The Opportunity of Opportunities

No Approvals or Exchanges—Come Early!

Court Knocks Out Law Barring Judges From Directing Verdicts

Power of Bench Is Endorsed

Hold Law Prohibiting Power of Judge Is Unconstitutional

The Wisconsin supreme court held today that a statute enacted by the 1923 legislature, prohibiting judges from directing verdicts, was unconstitutional as an interference with the grant of power given the judiciary by the constituion.

Justice Rosenberry, writing the opinion, said that "there is evidence in some quarters of a growing conviction that our system of representative government in which the powers of government are divided is not adequate and that the parliamentary system, which makes the voice of the legislative branch supreme as in England, is better.

"Whether or not this conviction is in point of fact sound is a debatable political question, but until the people in a constitutional manner have withdrawn from the courts or limited the courts in the exercise of the judicial power conferred upon them by the constitution, it is the solemn duty of every judge to maintain the boundaries of that power unimpaired. It may well be that courts have submitted with too much willingness and in some instances with supineness to legislative interference.

"It is not supposed that the legislature acted with conscious impropriety in the enactment of the law prohibiting directed verdicts. Happily, in the history of this state, conflicts between the legislative and judicial branches have been infrequent. The boundaries which separate the two fields are therefore shadowy and not well defined. It is the duty of the court to define them and see that they are respected.

"Courts have not, as some people suppose, any option in the matter. The judicial officer may not reach this or that conclusion because at the moment it may seem wise and expedient so to do. He may not fritter or barter away the power committed to his hands.

"For the reasons stated, Chapter 31 is void as in contravention of the constitutional provisions. The judgment of the circuit court was right."

The validity of the Olsen law, forbidding judges from directing jury verdicts on the ground of insufficiency of cause of action, was involved in this case. Judge Fowler in circuit court held that the statute was an interference with judicial powers on the part of the legislative branch of the government. From this decision appeal was taken to the supreme court. While contention was made that the statute was unconstitutional, the attorney general contended that there was no interference with judicial prerogatives, and that the statute merely regulated procedure, a right that the legislature holds.

Elect Teacher

J. A. Riner Will Head Madison Association Of Public School Educators

J. A. Riner, Central high school, was recently elected president of the Madison Association of Public School Teachers for the school year 1923-1924. Other officers named are: Miss Velmer P. [illegible], Hawthorne school, vice president; Miss Katherine Regan, East Side high school, secretary; Miss [illegible] [illegible], Hawthorne school, treasurer.

Many Patents Issued To Badger Inventors

Patents issued to residents of Wisconsin for week ending Oct. 9, reported from the office of Clarence J. Loftus, Chicago, follow:

William A. Anderson, Boyceville, [illegible] holder; Adolph A. Bishop, [illegible], truck; John W. [illegible], Baraboo, combination [illegible] burner; William J. Fitzgerald, Beloit, concrete working machine; Adolph [illegible], Almena, [illegible]; Gideon R. [illegible], Milwaukee, running board for automobile; Thomas Galloway, Superior, mechanical hoist; Arthur S. Holmes, Oshkosh, work holding attachment for milking machines; William and A. C. Koehn, Milwaukee, [illegible]; Frank Kusterle, Kenosha, corner fastening; George E. Llewellyn, Eau Claire, collapsible bottle holder; Henry Miller, Milwaukee; lock [illegible] screws; Ewald [illegible], Silver Creek, silo [illegible]; Herman Schreier, Sheboygan, [illegible] for windows; [illegible], Elkhart Lake, [illegible].

Former Instructor At University Visits Here

[illegible] professor [illegible] manager [illegible] of [illegible] the city [illegible] on [illegible] from [illegible] the east. [illegible] with [illegible] before [illegible] three [illegible]

U. W. Extension Offers New Arithmetic Course

Elementary teachers in the Madison public schools have been notified [illegible] course in arithmetic offered by the university extension division through Prof. Frank L. Clapp. The course has the approval of Supt. T. W. Gosling.

The World's Great News Service

Latest and most complete news of the nation and of the world is supplied for The Journal's New Morning Edition by the United News Service—a world-wide organization, supplemented by direct leased wire from The New York World, The Philadelphia Public Ledger, and The Journal's own Washington bureau. Get the New Morning Edition at your newsdealer's.—Adv.

Supreme Court Decisions

AFFIRMED

14. Smith, et al. vs. Sweet.
8. State ex rel. Strohmayer vs. Melstrand, et al.
16. In re Estate of Laper dec'd; Laper vs. Chesebro.
30. Tharp, et al. vs. Smith, Exr., et al.
17. Thoe. Admr. vs. C. M. & St. P. Ry. Co.
140. J. F. Rappell Co. vs. City of Manitowoc.
3. Dekowski vs. Stachura, et al.
9. Rhinelander Paper Co. vs. Bushman.
12. Collum vs. National Fire Inc. Co.
20. Donahue vs. Keaveny, et al.
36. Doberstein vs. Dahl.
22. Coakley vs. Prentiss Wabers Stove Co.
37. Union Mfg. Co. vs. Ellen Spies, et al.
38. Union Mfg. Co. vs. John F. Spies, et al.
5. In re Estate of Fontaine, dec'd; Liesse, et al., Appelants.
6. Tesch vs. C. M. & St. P. Ry. Co.
190. John H. Kaiser Lbr. Co., et al. vs. Industrial Commission and Sam Beatty.
192. John H. Kaiser Lbr. Co., et al. vs. Industrial Comm. and Bertha Lymburner.

REVERSED

1. Carmody et al. vs. Kolocheski.
2. Bankers Finance Corp. vs. Christensen.
4. Prokopovitz vs. Carl Manthey & Sons Co.
15. Fritz, et al. vs. Southern Wis. Power Co.
13. Juneau County State Bank vs. Steckling, et al.
46. State upon complaint of Symmonds vs. Barnett.
23. Luedtke vs. Luedtke, et al.
191. Hotel Martin Co. vs. Industrial Commission. Albert Nowak, etc.
24. In re Guardian Estate of Decker; Vil. of Green Lake vs. Ostrander.

Height Limit Law Upheld; Exempt Piper

Continued from Page 1

son Gas and Electric company to build new structures adjacent to their gas plant. Jurge Owen's opinion says:

"In response to the suggestion of H. L. Butler who appeared as amicus curia, and who filed a brief on behalf of the Madison Gas and Electric Co., emphasizing the fact that the gas company owns property adjacent to property upon which a coal elevator is constructed, and that because the coal elevator may be built to a height exceeding 100 feet the gas company is denied the equal protection of the law, we respond that, in our opinion the proposed gas tank is not affected by the law as it cannot be termed a building within the meaning of the act."

Regarding the exemptions in the act the opinion of Judge Owen reads:

"It is claimed that the exemption of grain and coal elevators, sugar refineries and cement works from the operation of the law constitutes an arbitrary classification. It is not our task to justify these exemptions. We cannot condemn them unless they are beyond all reason and this we do not feel warranted in saying."

That the court cannot take into account a memorandum attached to a bill by the governor was also a point made in the Owen opinion. Judge Owen's opinion says:

"It is further argued that the law is invalid because it was not approved by the governor. It is conceded that he signed the act, but, in a memorandum attached to the act, he indulged in some criticism hereof. It is argued that the memorandum indicates that the act did not meet with his approval and unless approved by him, it did not become a law. We hold his signature to the act is conclusive evidence of his approval thereof and that a court can take no notice of the memorandum attached to the act. It is apparent from the memorandum that the law did not fully respond to his views on the question but that he preferred such legislation to none."

The Wisconsin building heights law came under an attack from three quarters before the state supreme court passed on its constitutionality, which was questioned by Piper brothers in Madison, the Wisconsin Telephone company in Milwaukee and Hotel Wisconsin Realty company in Green Bay.

This statute limited the height of buildings in all cities of Wisconsin, except Milwaukee, to 100 feet, and in Milwaukee set the maximum height at 125 feet. Attack on the law came from companies contemplating structures in excess of the height limit established by the law, which was enacted late in the 1923 session of the legislature.

The attorney general's department, defending constitutionality of the law, argued before the supreme court that the statute was enacted under the police powers of the state, as a protection to the life, safety and welfare of citizens. Buildings of a height in excess of the statutory limit, the state's attorneys contended, increased traffic problems, affected the health and welfare of workers in the structures and established a continuing problem as property holders vied with one another to extend the height of their buildings.

Upon this argument, Judge O. A. Stolen of the Dane county superior court, held the statute constitutional in the case of Piper brothers against the state. Appeal was then taken to the supreme court.

Those contending that the law was unconstitutional, argued that it was not proper exercise of the police power, and that the only reasonable purpose was to protect the state capitol building in Madison from encroachment of surrounding property owners. The statute was not enacted to protect the public health, safety or welfare, these attorneys argued, holding that there was no public need for the law.

The building heights law was enacted by the legislature shortly after the supreme court held that a law limiting the height of buildings in Madison to 90 feet was unconstitutional because of its restricted application.

Barnett Will Stay in Office Is Court Rule

Kenosha District Attorney Wins Against Symmonds

Morris Barnett, district attorney of Kenosha county, will remain in office pending further court consideration of questions arising from the November, 1922 general election, the Wisconsin Supreme court held today in reversing a decision by Judge E. B. Belden in Kenosha county circuit court, which has held that Frank S. Symmonds had been elected district attorney and Barnett defeated.

Judge E. B. Belden in the lower court held that the failure of 583 Kenosha voters to have their names on the registry list disqualified them from voting and gave the election to Symmonds. From this decision Barnett appealed. He had taken over the office on the first of January.

The general election had resulted in a narrow margin of one vote favoring Barnett for district attorney. The recount disclosed the unregistered voters, who Judge Belden held had no legal right to cast their ballots.

Attorneys for Barnett argued that voters could not legally be disqualified for failure to register.

Committee Named

Body Appointed By Birge Will Oversee Work On Hospital

An administration committee for the new Wisconsin General hospital, appointed by President E. A. Birge under authority conferred by the board of regents, was announced today. The committee consists of President Birge, J. D. Phillips, business manager, Dr. C. R. Bardeen, dean of the medical school, Dr. R. C. Buerki, superintendent of the hospital, Dr. J. S. Evans Dr. J. A. E. Eyster and Dr. W. S. Middleton. The committee will supervise the completion and equipment of the hospital.

Badgers Take Cheese Honors At Syracuse Expo

SYRACUSE, N. Y.—Wisconsin carried off most of the honors in cheese classes at the National Dairy exposition. Cheese from the Badger state annexed three of the seven gold medals offered for highest honors in the individual classes. In the American Cheddar cheese class P. H. Casper, Outagamie county, won the gold medal award. Emil H. Peters, Outagamie county, and L. J. Breher, Sheboygan county, won silver medal awards. American cheese honors went to Jost Hoesli of Dane county. The only other Badger to place in this class was Valentine Zibung, Lafayette county.

Badgers scored heavy in the brick cheese class. Jacob Regez, Green county, topped this class with a score of 98½, while other exhibitors from his home state were capturing the silver medals. John Bremser, Jefferson county, and Fred Schmitter, Barron county, were silver medal winners.

New Concerns, Changes Are Listed For Week

New concerns and changes, here, according to the bulletin of the Association of Commerce, include the Bookkeeping and Accounting Service Co., 26 S. Mills st., Will Curtis, Jr., 27 E. Main st., fidelity and insurance bonds; Daintie Dress Shop, over 23 N. Pinckney, children's clothes, house dresses; Harry A. Donovan, 319 S. Baldwin, restaurant, formerly owned by Arthur R. Knight; Guy M. Hoffman, 1103 Regent, candy factory; Norris Court pharmacy, 920 E. Johnson, drug store; M. E. Shoudy, 901 E. Johnson, meat and groceries; Samuel H. Smith, 1509 Monroe st., meat market; Mrs. Anna Young, 622 W. Washington ave., restaurant, formerly owned by Mrs. Rose Fronk.

U. W. Professor Will Address Junior A. C.

Prof. Edward Hill Gardner, of the Wisconsin university course in commerce, will deliver the first of a series of lectures on advertising and merchandising before the Junior Association of Commerce at Milwaukee Wednesday night. The psychology of advertising will be discussed.

Move Hotel Building Material From Street

Conditions are rapidly improving on W. Washington ave. and Fairchild st. with the removal of the Loraine hotel building materials from the streets. The materials are being moved on the first floor of the building with expiration of the 60 day permit granted the construction company through action of the city council.

Mayor Overrules Plan For Roosevelt Committee

No committee to prepare a local program for Roosevelt day, Oct. 27, will be named, Mayor I. M. Kittleson announced today, as such a program would interfere with homecoming activities. Mayor Kittleson will, however, issue a proclamation calling upon the residents of the city to display flags on that day in commemoration of the birth of Theodore Roosevelt.

Hold Prayer Meeting In Albright Hall Tomorrow

A prayer meeting will be held Wednesday evening at 7:30 in Albright hall, First Evangelical church.

Great for Rheumatic Pains and Swellings

When rheumatism settles in any of your joints and causes agony, distress or misery, please remember that Joint-Ease is the one remedy that brings quick and lasting relief.

It matters not how chronic or aggravated a case may be—rub on Joint-Ease and relief is sure to follow.

Joint-Ease is for joint troubles only and is a clean, stainless preparation that druggists everywhere are recommending.—Adv.

Sheriff Dahl Elected, Says Court Decree

High Bench Settles Controversy In Marinette County

The controversy between Former Sheriff John A. Doberstein of Marinette county and Sheriff Oscar Dahl over possession of that office was ended by the Wisconsin Supreme court today when it upheld the lower court decision giving Dahl the position.

The court held that a "fair interpretation of the statutes requires us to hold that there was a failure to elect a sheriff in Marinette county and that such vacancy was intended to be supplied by a special election rather than by appointment.

"As between the two, the defendant has the better color of office as well as the better title to office of sheriff and was no mere intruder."

Sheriff Dahl took the jail by entering through the cellar door, when Doberstein refused to turn over the keys to him.

Trouble between Marinette county's chief law enforcement officials commenced last November when Doberstein was illegally re-elected sheriff to succeed himself over constitutional objections. After his disqualification a special election was called on the basis of an opinion given by Atty. Gen. William J. Morgan.

Doberstein ran his wife for the office against Dahl, an ex-service man. Dahl was elected, and Doberstein refused to give up the jail contending that the election was illegal and that the governor alone could name a sheriff by appointment.

While this controversy was growing in intensity, Dahl took matters in his own hands, entering the jail through the cellar door, and while Mrs. Doberstein was opening a door, grabbed the jail keys. Once entrenched in the jail fortress he ousted the Dobersteins and held sway.

The lower court upheld his action, and his election, and the controversy then was carried to the supreme court.

Agronomy and Soil Men Will Meet In Chicago

CHICAGO—A joint meeting of the American Society of Agronomy and the American Association of Soil Survey workers will be held here Nov. 13. A. R. Whitson of the Wisconsin college of agriculture will read a paper before the assembled soil men on "The Difficulties in Utilizing the Work of the Soil Survey." Whitson has introduced several new features into the soil survey maps of his own state which render them of greater value to the man who is looking over a piece of land before purchasing it. An attempt is being made to render the maps, which are ordinarily of a very technical nature, more understandable to the man on the farm.

Outside Buyers Cut Into Wisconsin Herds

Heavy inroads are being made on the dairy cow population of the state by buyers from other states, according to A. O. Collentine of the Wisconsin college of agriculture. He reports the demand for dairy cattle is much livelier than it has been for several years.

Widely scattered parts of the nation are represented by recent buyers and men now in the state making purchases. Herman Tagge and E. H. Coleman of Kansas made purchases recently; R. W. Latta of El Paso, Tex., was another buyer, while J. S. Engelken, Plymouth county, Iowa, invaded Dodge county for foundation stock to be used in the Hawkeyt state.

Joseph Seibel, an escaped inmate of the soldiers' hospital is being sought in Madison today by police at request of hospital attendants. Seibel is described as being 36 years old, five feet, five inches tall, and weighs 130 pounds. The escaped veteran was dressed in a blue suit and was hatless when last seen.

Three Days' Cough Is Your Danger Signal

Chronic coughs and persistent colds lead to serious lung trouble. You can stop them now with Creomulsion, an emulsified creosote that is pleasant to take. Creomulsion is a new medical discovery with twofold action; it soothes and heals the inflamed membranes and kills the germ.

Of all known drugs, creosote is recognized by the medical fraternity as the greatest healing agency for the treatment of chronic coughs and colds and other forms of throat and lung troubles. Creomulsion contains, in addition to creosote, other healing elements which soothe and heal the inflamed membranes and stop the irritation and inflammation, while the creosote goes on to the stomach, is absorbed into the blood, attacks the seat of the trouble and destroys the germs that lead to consumption.

Creomulsion is guaranteed satisfactory in the treatment of chronic coughs and colds, bronchial asthma, catarrhal bronchitis and other forms of throat and lung diseases, and is excellent for building up the system after colds or the flu. Money refunded if any cough or cold, no matter of how long standing, is not relieved after taking according to directions. Ask your druggist. Creomulsion Co., Atlanta, Ga.—Adv.

Your Timepiece

Be It a Watch or a Clock

Should be oiled and Cleaned Occasionally

Gamm Jewelry Co.

Est. 1859 9 W. Main

They Know Not Vacations

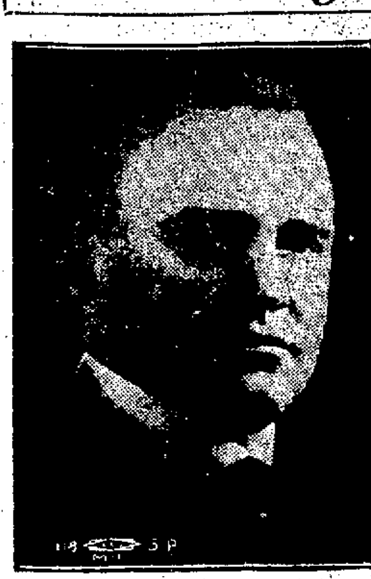
W. H. McCormick

Lawrence O. Larson

Julius J. Krug

Twenty-four hour working days for seven days a week, year after year, make the lives of Sheriff Julius Krug and two lieutenants, Undersheriff William McCormick and Deputy Sheriff Lawrence Larson, repeated rounds of tense watchfulness and public service.

Since these three men came into public office under Sheriff Henry Ireland in 1917, they have not had a day of vacation. They have been called from their slumbers five and six nights in a week to answer emergency calls in the most remote parts of the county.

During the course of a year they serve approximately 7,000 civil action summons and handle 1,000 court executions aside from tending to their duties in handling criminal cases in the county.

Sheriff Krug came to Madison in 1900 from Mayville, Iowa county, with the intentions of becoming a university football player under Phil King, then coach of the university grid men. Krug terminated his university career at the end of the first year because of lack of funds and went to work at the Gisholt Machine Co., to earn money with which to continue his education.

After two and a half years at the Gisholt plant Krug tried his hand at railroading with the Northwestern road here and at the end of that year he abandoned all thoughts of returning to the university and went into the Madison police department as a patrolman.

When he had served seven years in the employ of the department he was promoted to the rank of detective.

In 1917 Krug was made undersheriff under Henry Ireland. In 1919 Dane county elected him sheriff. When Undersheriff McCormick was elected sheriff in 1921, McCormick made Krug undersheriff agani. Krug was reelected sheriff again last fall. His term expires in December, 1924.

Undersheriff William McCormick started out to be a machinist after he completed his high school work here in Madison. Soon after he had learned the machinist's trade he joined the Madison police department as a patrolman. During the 10 years he was on the police force he was a detective for four years.

When Krug was elected sheriff in 1919 McCormick was named undersheriff and he terminated his work with the Madison police department. He became sheriff in 1921.

Lawrence Larson, deputy sheriff, has been in the sheriff's office continuously since 1917. Before he became a public employe he was an insurance agent in Madison. Six years before he went into the sheriff's office he was clerk of the Circuit court here. Nor was the clerk's office his first public position. Larson began his public service while he was still working on his father's farm in the town of Dunn when he became chairman of the town board and became a member of the board of supervisors from that township. He was also clerk of that town at one time. Larson graduated from Luther college at Decorah, Ia.

Tire Company Manager Not Sentenced to Jail

Norman S. Anderson, manager of the Monona Tire Co., 128 S. Pinckney st., is not the Norman Anderson who was sentenced to 30 days in the county jail yesterday.

Scarlet Fever Hits Baraboo; School Closed

Several Homes Placarded As Epidemic Reaches Its Height

(By Special Correspondent

BARABOO, Wis.—An epidemic of scarlet fever has broken out here. The Lyons school has been closed for a week and many cases are reported throughout the city. Lyons is a suburb of Baraboo on the west. All social activities have been called off until the epidemic subsides. Miss Norma Scott, county nurse, is preparing to examine all children before the Lyons school is re-opened. Several homes in the city are placarded.

An Elroy woman, Mrs. Hurlbutt, was severely injured, and Elmer Arner, of this city, suffered a deep cut over his eye when a car in which Mr. and Mrs. Hurlbutt and Mr. and Mrs. Arner and granddaughter, Miss Meecia Jean Cahoon, were returning to Elroy from Baraboo collided with a car driven by a Mrs. Sorgl while turning a corner near Reedsburg. The Arner car was damaged.

T. Reynolds and W. H. Hollenbeck, of this city, have been invited to attend the 75th anniversary of the Chicago and Norhwestern Railway system on Wednesday, Oct. 24, when, as a special feature of the celebration, 100 veterans of the road, who have been in the service of the railway for 50 years or more, will be guests of the officials of the system.

Miss Georgia Nelson, 24 years old, died at the sanitarium at Wales, Sunday. She was born in North Dakota and moved to Baraboo in August, 1920. Miss Nelson is survived by her father and mother, one brother, Fred, and three sisters, Margaret and Esther and Mrs. Edward Nelson. The funeral services will be held Wednesday at 9:30 from St. Joseph's church, the Rev. E. C. O'Reilly conducting the services.

EAGLE RIVER—Allan Lucia caught a lake trout weighing twenty and one-fourth pounds.

1923 OCTOBER 1923
SUN. MON. TUE. WED. THU. FRI. SAT.
1 2 3 4 5 6
7 8 9 10 11 12 13
14 15 16 17 18 19 20
21 22 23 24 25 26 27
28 29 30 31
GOOD LUCK

Start Saving—
this Week—
by Serving

JELKE GOOD LUCK Margarine. Don't let this week pass without learning the double advantage of using GOOD LUCK Margarine.

First there is delicious flavor, wholesome purity and fine quality. Second there is the low price made possible by modern methods and quantity production which maintain a uniform high quality.

JELKE
GOOD LUCK
MARGARINE

is made of pure farm products perfectly blended with full-cream milk producing a food that is nutritious and satisfying. It is the finest spread for bread and equally excellent for shortening.

Now is the time to try it. Dealers everywhere have combined this week to prove why GOOD LUCK is best for you.

Put it on your want list immediately.

Buy Your First Pound This Week

Distributed by Zala Baldwin, 621 Williamson St.

Methodists to Raise $83,750; Plan Meetings

Madison To Raise An Extra $8,000 To Aid 3 Projects

"The Spiritual Audacity of Methodism," will be the opening topic of a series of rally occasions for the Methodist church over the western half of the state of Wisconsin, beginning next week.

The Madison meeting is one of the five which have been in process the past week the others having been held at Tomah, Spooner, Mineral Point.

The Methodist church is entering upon a year of special promotion of missions, education, healing and evangelism. This means for the city of Madison about $8,000 above the current budgets of the four congregations.

Of the amount thus found, R. A. Chase, superintendent of the local district, pointed out that three Wisconsin Causes will obtain $83,750. That amount will be used as follows: For hospitals and home for the aged, $50,000; for superannuated minister endowment fund, $18,000 and for the Wesley Foundation at University of Wisconsin, $15,000. The same constituency being asked for this $83,750 for Wisconsin enterprises is to be asked to give $151,000 for city, rural, industrial, mountaineer, negro, Mexican, and other Home Missions,—for educational, evangelistic, medical and sociological Foreign Missions etc. To set forth the religious opportunities in these several fields is the purpose of the proposed series of meeings which will be held as follows, according to the announcement of Dr. James W. Irish, campaign director:

At Bellville, Monday, Oct. 22, all Methodists in Monroe, Brodhead, Juda, Oregon, McFarland and other near-by charges. The Rev. H. G. Campbell of Brooklyn chairman. Opening address upon "The Audacity of Methodism" by the Rev. G. H. R. Kershaw of Monroe.

At Madison—(Date to Be set)—to include all the congregations: First, University, Trousdale, Italian, East Side, South Madison. It is hoped that the opening address will be delivered by Dr. J. W. Walters the newly appointed pastor for First church. The Rev. Austin Chapman presiding.

At Mazomana—Oct. 22 to which all Methodists in Mt. Horeb, Black Earth, Verona, Ridgeway, Richland Center, Spring Green, Lone Rock, and Arena will be invited. The Rev. E. E. Clarke of Richland Center is chairman.

At Portage—Tuesday Oct. 23, the gathering to accomodate all Methodists at Poynette, Portage, Kilbourn, Coloma, Westfield, Delton, and other near-by localities. The Rev. John Walter Harris is chairman.

At Baraboo—Tuesday, Oct. 23, Dr. W. W. Moore will preside and the following congregations represented: Lodi, Dane, Merrimac, North Freedom and Baraboo.

"Honey Week" Will Be 6 Feature Here Nov. 19-25

Preliminary plans are under way here for Wisconsin's "Honey week" which is to be staged November 19 to 25.

Wisconsin may well be termed the "land of milk and honey" for besides being a leader in the production of milk her bee products present an impressive sum. Honey producers in the state number 12,000. They maintain approximately 125,000 colonies of bees whose annual production mounts beyond the 6,000,000 pound mark.

The yearly output of beeswax alone returns $25,000 odd dollars to beemen in the state.

Butter Scoring Contest Planned Here Nov 6-8

A nation wide butter scoring contest will feature the joint meeting of the National Creamery Buttermakers' Association and the Wisconsin Buttermakers Association here Nov. 6 to 8.

This contest promises to be the largest ever held. Gold, silver, and bronze medals, cash prizes, silver cups and diplomas will be awarded. The national association will award a silk banner to the state having the highest average score on ten exhibits of butter.

Y. W. C. A. Members At U. W. Open Campaign

The Y. W. C. A. is sending out letters to all its former members, requesting them to fill out the membership blanks enclosed, if they wish to remain members of the association. There are no dues connected with the membership. All the Y. W. C. A. requires of its members is to live up to the association motto.

The finance drive which begins this week is entirely separate from the membership drive although the girls who are out canvassing for the finances are supplied with membership cards. All girls who wish to be members must resign as the memberships of last year do not hold for this year.

There will be a Y. W. C. A. banquet for all university women, students and faculty at 6 o'clock next Wednesday in Lathrop parlors. All university women are urged to come and become acquainted with the purpose of the Y. W. C. A.

Nine Hurt In Class Rush, Hospital Says

For the first time in the history of the infirmary there have been no cases sent there as a result of the class rush held last Saturday. Although there were several minor treatments for cuts and bruises given at the clinic, none were of serious enough nature for infirmary care. So far this year the infirmary has had comparatively few cases. Only one contageous disease has been reported, that being mumps. The majority of the patients have been suffering from grippe, colds, jaundice and illnesses of short duration, and have been discharged within a few days.

LINDEN — William Beerkircher, prominent business man here, died at his home.

Probe Tragedy Which Killed 8 Children

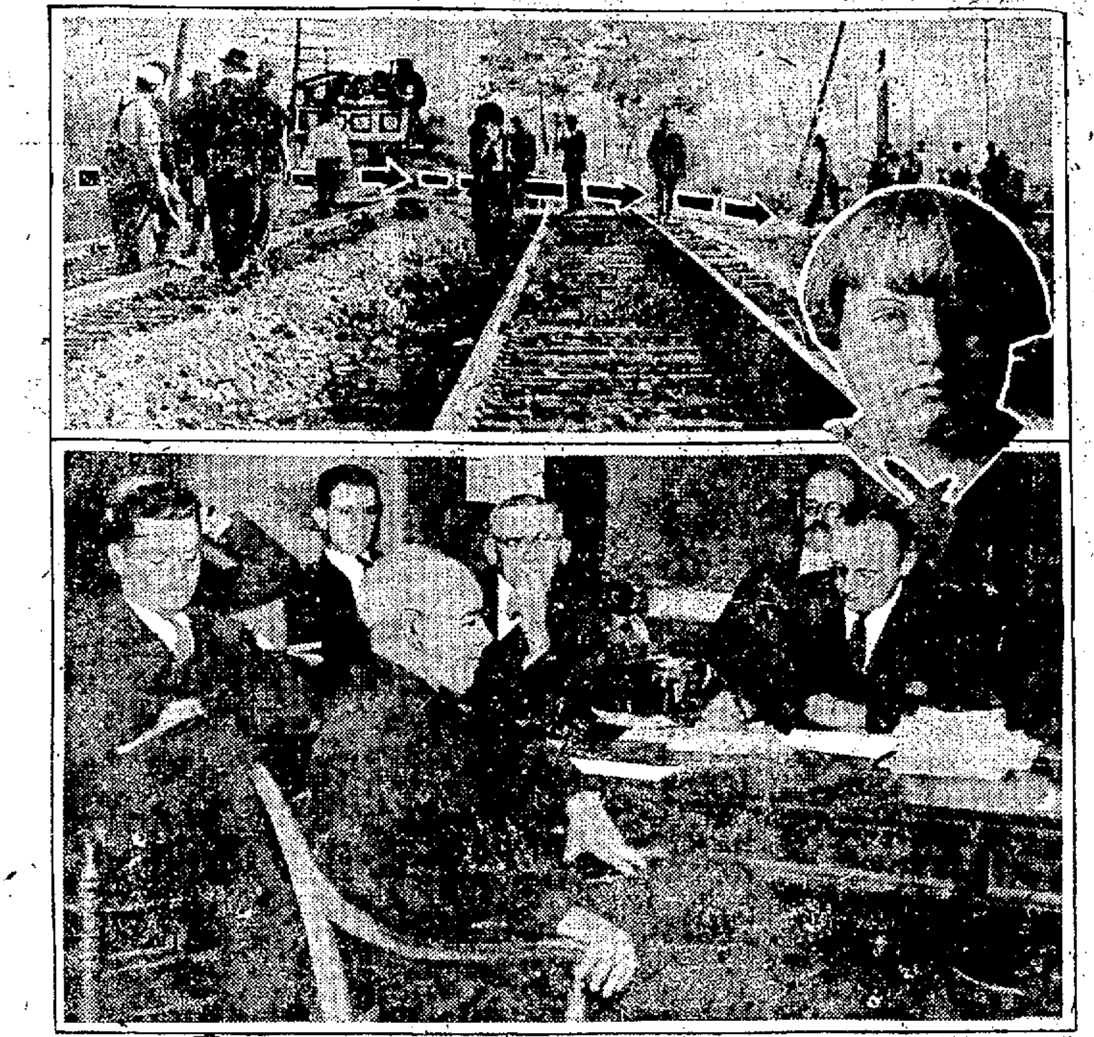

Above, officials and grief-stricken residents viewing scene of accident at Rootstown crossing. Artist has indicated how engine came around curve at left and plowed into bus, bound across the tracks, as indicated by dotted line. Lower photo shows the coroner's inquest in session. Engineer F. G. McCaslin of the train is testifying in the foreground. Around the table, left to right, are R. B. Mong and T. H. Burke, inspectors for the state public utilities commission, and Coroner R. D. Worden. Inset, Margaret Herrick, who waited for the bus as it started across the track and who saw the accident.

The coroner's verdict as to the cause of the tragedy at Rootstown grade crossing, near Ravenna, O., which snuffed out the lives of eight school children and injured three others, will not be known until the driver of the school bus, injured in the wreck, is able to testify. In the meantime inspectors for the state public utilities commission who investigated the wreck and conditions at the crossing intimate that they will report the crossing as dangerous and suggest elimination of such types of crossings. The bus was struck by a fast Pennsylvania train as the horse-drawn vehicle was on its way to a central school with its morning load of children. Three of the dead belonged in one family. Another mother saw four of her children climb into the bus, to find one of them dead a few minutes later, another injured and two unable to tell how they escaped. The bus usually crossed at train time and had had narrow escapes.

Haresfoot Club Holds Free Dancing Classes

Prospective chorus ladies and male sheiks for the Haresfoot club show to be given next spring will receive their first work-out this afternoon at 4:00 o'clock in Lathrop hall when the club will inaugurate the first dancing class in its history.

The Haresfoot dancing class will be under the direction of Carl Vonnegut '24 and will meet every Tuesday and Thursday afternoon in Lathrop hall.

According to Haresfoot directors, these dancing classes will be held for all men in school, freshmen included, and are more for the purpose of dance training than for my sort of tryout for production. It is expected, however, that those men who engage in the classes will have made a proficiency in dancing which will place them in the fore when tryouts are held.

Faculty Pianist Will Play Here Tonight

The first faculty recital of the year will be given at 8:15 o'clock tonight in Music hall with Leland A. Coon, pianist and teacher of piano and technique at the university school of music, in recital.

The program will include many French compositions by the best of the French masters. Mr. Coon had remarkable success presenting the French masterpieces before audiences in Paris during his year of study in that city. He returned from Paris this summer to accept the position which he now holds in the School of Music.

"Do not forget to reserve a place in your programs for the French music which you interpret so well, and which in your hands does honor to such masters as Chabrier, Faure, DeBussy, and Ravel," Robert Casadesus, famous French pianist and teacher, wrote to Mr. Coon after his return to the United States.

Students and people of Madison who love music will have opportunity to hear Mr. Coon play several of the French songs in his recital tonight.

The program is as follows:

1. Prelude and Fugue in A Minor, Bach-Liszt; 2. Etudes Symphoniques, Schumann; 3. Polonaise in E Flat Major, Chopin. 4. Clair de Lune, DeBussy; 5. Impromptu in F. Minor, Faure; 6. Bource Fantasque, Chabrier.

Mrs. Schaude To Lay Blame On Man, Report

JANESVILLE, Wis.—The Gazette prints the statement today that Mrs. Myrtle Schaude, who, it is said, has made a confession of poisoning her husband and attempted poisoning of her four children, will not plead guilty when she is given a preliminary hearing Oct. 27. She will make a fight for her freedom, laying all the blame for mixing the poison and placing it where her husband could drink it, to Ernest Kufahl, held in Elkhorn jail as an accessory.

School Board Takes Up Platoon System

The platoon system for schools may be discussed by the board of education at its regular meeting tonight. An outline of the system was scheduled for the last meeting two weeks ago but the large amount of business before the board prevented T. W. Gosling, superintendent of schools, from being heard. A special meeting of the board may be called to discuss the matter. The system consists in part of double use of rooms by pupils, which tends to increase the floor space within a building.

24 Held In N. Y. As Cruiser Is Raided

NEW YORK—Twenty-four prisoners were taken and $25,000 worth of bottled whiskey confiscated by police of the Westchester station in the Bronx early today in the capture of the 75 foot cabin cruiser Mirage off Throggs Neck in Long Island Sound.

Many Students Play At Black Hawk Course

Many students are taking advantage this fall of the opportunity offered by the Black Hawk Country Club to play golf by paying $1 for a green ticket, which permits them to play on the golf course any day excexpt Saturday afternoon and all day Sunday.

The tickets may be bought at the Co-Op, Petrie's Sporting Goods Shop, or at the office of the Country Club.

"The tickets are not so much in demand in the fall as in the spring, probably on account of the cool weather," said Mr. D. H. Keller of the Sporting Goods Shop.

Students Hold Most Dance Jobs In Madison

University students have almost a monopoly on rag-time production in Madison. Of the 255 dance orchestra musicians in the city, 200 are university men, helping to pay their way through the university by commercializing their musical talent. The average player receives from $5 to $10 for every evening he plays.

Many student musicians organize small orchestras of their own and play at summer resorts during the summer months. Some play in other countries, in Europe and the Orient, where American college jazz bands are almost as popular as they are here.

Alumni Council Meets On Homecoming Day

The luncheon meeting of the Alumni council will be held at noon Homecoming day, October 27th, at the University club, the Alumni board announced last night. The meeting is to be held for the purpose of electing officers for the general University of Wisconsin Alumni Association. The Alumni Council is composed of one delegate from each of the classes which have graduated from the university and one from each of the local alumni club, with ten from the membership of the association at large.

Morphy Sends Invite To Minnesota Band

Major E. W. Morphy, director of the university bands, has extended an urgent invitation to Mitchell Jalma, director of the University of Minnesota bands, to bring his band to Madison when Minnesota plays Wisconsin here Homecoming day. Detailed plans for the music of the day are being worked out.

"There is an unusually fine spirit of courtesy between the bands of the Big Ten conference," said Major Morphy yesterday.

"It is the practice of our band to turn over the visiting band the major portion of the time between halves at the games, since the visiting band is in the city for only a short time and our own band can be heard frequently throughout the year," Major Morphy continued.

Two Former U. W. Men Write Textbook for Y

Two former students at the university, W. Ryland Bowman and Lowell R. Bigelow, have recently completed a pamphlet on "The Pioneer Way of Living," which will be used by the city Y. M. C. A. as a text book in pioneer clubs. Copies of the work have been received here. Mr. Bowman and Mr. Bigelow are engaged in Y. M. C. A. work in Chicago.

It's Here!

Real morning news service which the people of Wisconsin have long demanded! At last filled by the big New Morning Edition of The Milwaukee Journal. The most complete morning news of the state, the nation, and the world, published in any newspaper available in Wisconsin! Read it every day!—Adv.

Read Capital Times Want Ads.

Tickets For Chicago Game Sell Rapidly

At a quarter past five Monday evening 1084 applications had been made at the Gymnasium for tickets to the Chicago game.

From the time the line started at nine o'clock Monday until the gymnasium office closed for the evening a steady stream of students filed past the grilled window.

Wisconsin is allotted 10,000 tickets by the Chicago athletic department. The majority of these will be taken by alumni and former students. The alumni has the first chance at tickets. They were mailed applications on August 20 and had until September 20 to get them in. It is not yet known how many alumni applied.

There will be no mail appication for students for Chicago game tickets. No time limit has as yet been set for applying at the gymnasium office, but at the rate applications came in Monday it appears that tickets will soon be gone.

Racine Man Killed As Train Smashes Auto

RACINE, Wis.—Peter Olson, 54, cement contractor, was instantly killed this morning when his automobile was struck by a Northwestern passenger train near here. His cousin, Mrs. Richard Santry, escaped serious injury.

To Dedicate New Lutheran Church Oct. 28

(Continued from page 1)

ward. The building, of Gothic design, is of cream colored Colfax stone with Bedford stone trimmings. The auditorium seats 1,800 people. The altar, of carved stone, is 16 feet wide by 35 high. In the center of the facade of tracery and carving, in a niche directly above the altar slab, is a carved figure of Christ with hands outstretched. To the right and left of the altar is a series of arches in which hang richly colored tapestries, while above and back of it, diffusing a subdued light, is a handsome art glass window by Gaytee, one of America's great art glass designers. Another feature is the organ of over 3,000 pipes. This will be dedicated at the consecration service.

The completion of the structure marks the realization of the work of a small band of residents and university students, who in the spring of 1906 met in a room above Keeley's "Palace of Sweets" and resolved to found the first English Lutheran church in Madison, which became also the first Protestant church at the university. A campaign was launched for funds for the erection of the chapel, now soon to be vacated. In 1915 their purpose was accomplished, but in 1920 the congregation was again faced with the problem of adequate accommodations. Friends and members of the church troughout Wisconsin and the entire northwest have contributed of their efforts and means, so that the new church is fittingly styled the Lutheran cathedral of the northwest. It easily is the most beautiful church in the capital city, and its total cost aprroximates $400,000.

State Baptists Open Convention In La Crosse

LA CROSSE, Wis.—Rev. George W. Taft of Chicago, was the principal speaker at the State Baptist convention here this morning, discussing "Denominational Leadership." Two hundred delegates had registered. The annual meeting of the Baptist Woman's Missionary society will be held today. Mrs. C. R. Manley of India will give a story of missionary achievements this afternoon.

2 Men, Woman Held In Mellen Robbery

ASHLAND, Wis. — The Stormes brothers, Donald and Claude, were bound over to the circuit court on charges of burglary Monday afternoon. Their bonds were fixed at $2,000 each. They were accused of burglarizing the Cardiff hardware store at Mellen and Soo Line freight cars at the same place. Mrs. Donald Stormes, wife of one of the men, was bound over as an accomplice in the Mellen robbery.

Knickerbocker Ave. Well Reaches 40-Foot Depth

Work on the new well at Knickerbocker ave., near Monroe st., is progressing rapidly. A depth of 40 feet has been reached since operations were begun on Oct. 11. The well will be drilled to a depth of 750 feet, and is one of two new wells contracted for by the city The Layne-Bowler Co. was awarded the contract for a well, the site of which will be chosen later. A series of test holes will be drilled first to determine the greatest depth of potsdam sandstone to give an increased flow of artesian water.

Rev. Howard Hare To Speak Here Tonight

Rev. Howard H. Hare will speak on "The Needs of Boys in Our Churches and Sunday Schools" at a conference of representatives of churches interested in boys' work to be held at 6:15 tonight in the city Y. M. C. A. A dinner will be served, and the representatives will discuss plans for cooperation between the boys' division of the Y. and the churches.

Secrets of Life Lie Behind Eyes of Fallen in Court

Daily Story of Tragedy Revealed In Lines Awaiting Judge

By WILLIAM DAWSON

If a novelist had at his command the life stories that lie curtained behind the eyes of those who daily line the benches in the waiting room of Judge O. A. Stolen's chambers, he would never have to draw on his imagination for plot, incident, character, romance or crime.

Trailing to the third floor of the court house, they come to the office of Edward J. Walden, senior superior court clerk, to wait their turn to see the judge. They include men, women, children, persons of all ages and conditions of life. They sit quiet-faced on the long bench, or weep silently.

Walden can tell why they are there at a glance. Years of experience have given Walden a way of reading their troubles.

It is their eyes that give them away, Walden says.

Eyes. Some are bright. Some are dim or misty. Cringing eyes, questioning, dreaming, exulting, shallow and selfish, deep and generous. In those eyes may be found the secrets of life.

State Can Test Herd Without Area Petition

Officials of the state department of agriculture are empowered by the statutes to test herds of cattle for bovine tuberculosis without a previous application for an area test and if infected animals are found they may be disposed of in the regular way, the attorney general's department held today.

This decision was given when the agricultural department pointed to cimplaints from farmers who had their herds cleaned of tuberculosis only to have them infected again by animals from neighboring untested herds.

SEYMOUR—A large barn on the farm of Charles Brinkman was destroyed by fire.

Daily School Notes

(Lucile Bagley, Editor)

The Emerson P. T. A. will hold its' first evening meeting Wednesday, at 7:30 o'clock. This meeting will be in the form of a "mixer". Paul Graven of the Vocational School, will talk on the "Summer Play Ground Work," the East Side High School Orchestra will play and refreshments will be served.

* * *

The Harvey P. T. A. met this afternoon at 3:30. Miss Regina Groves spoke on "The Crowded Conditions of the Madison Schools and the Relation of this Condition to the Public Survey." The eighth grade had charge of the program, which was followed by a social hour.

The Draper P. T. A. will hold its first meeting Wednesday from 8 until 10 o'clock. This meeting will be given by the new officers in honor of the teachers, Sup.t and Mrs. Gosling, Mrs. L. E. Stevens, president of the P. T. A. Council and Mrs. Phillips, the new probation officer, will be honor guests. There will be a short musical program and refreshments will be served. The officers entertaining are: Pres., Mrs. A. T. Gallistel; 1st. vice pres., Mrs. H. O. Hoeveler; 2nd. vice pres., Mrs. Theiard; sec., Mrs. Henry Stehr; treas., Mrs. Henry Day.

The Lapham P. T. A. will hold its second meeting on Wednesday afternoon in the kindergarten room. The program is planned to aid those interested in the music memory contest. The sixth grade, under the direction of Miss Dorothy Berner, will give a short musical program, followed by a talk on the music memory contest by Prof. P. W. Dykema. The rest of the program will consist of numbers from the contest given by Mrs. O. H. Anson, Mrs. B. H. Seales and the Misses Mary and Alice Watts, after which refreshments will be served.

Engine House Building Begun by Sanitorium

$15,000 Structure Is First Of Many Improvements Being Planned

Construction of a new engin house equipped with modern oi burners has been [illegible] at th Madison sanitarium. [illegible] estimated cost of the new structure $15,000. Workmen are wreckir the old power plant and excava ing for the new house.

The engine house will furni heat for the main sanitarium, nurses' home and the annex, [illegible] sides housing the laundry equ ment. It will be a two story structure.

Soon, according to Dr. R. P. In gersoll, superintendent of the ins tution, it is hoped to have insta a 68 foot cement approach to th main building. At the present time, the drive is made of cinders.

The plan of the institution is erect eventually a new fire pr plant built on the unit system. is also hoped to have constructe a group of cottages in which p tients may reside with their families.

Wayne Morse To Speak Before K. C. Lunch Club

Wayne Morse will deliver his oration on the "Supreme Court and the People" at the weekly luncheon of th Knights of Columbus tomorrow noo in the club house, E. Wilson st. Th oration won second prize at the nort ern oratorical contest at Minneso university last spring.

EAGLE RIVER—Edward Hister [illegible] Ashland has taken over the mana ment of the Kelly hotel in Wa ment.

ENGRAVING
Illustrators Printers
The Print Shop

COLDS
PAPE'S COLD COMPOUND
COLDS

Break your cold in a few hours! Don't stay stuffed-up! Quit blowing and snuffling! Take "Pape's Cold Compound" every two hours until three doses are taken. The first dose opens clogged-up nostrils and air passages of head; stops nose running; relieves headache, dullness, feverishness, sneezing. The second and third doses usually end all cold and grippe misery.

"Pape's Cold Compound" is the quickest, surest relief known and costs only a few cents at drug stores. Contains no quinine. Tastes nice.—Adv.

Comfort Plus
in these walking shoes for men and women. And stylish trimness in the latest models of

GROUND GRIPPER
WALKING SHOES
For Men—Women—Children

KARSTENS
22-24 N. Carroll

It's Time for New Clothes

No, Sir! Not a bit too soon to buy that new Fall Suit. The pleasure of replacing the thin summer suit for more seasonable garments is doubled when you get a Hickey-Freeman.

John Grinde
18 North Carroll Street

LOKEN'S 4 Days of Certified Sales

Ready Tomorrow at 9 O'clock

Extraordinary Bargains for Four Days

All Certified in Price and Quality

What does "Certified" mean? The new Standard Dictionary says "to guarantee excellence; to state as a fact; to vouch for character."

Loken's defines Certified Values as extraordinary bargains certified by Loken Brothers, Inc., by actual market comparison. Every single item is new, perfect, seasonable; every price is Certified Extraordinary. Thousands of home makers know the worth while saving always to be found at Loken's, and are scanning this page now, are planning to be here tomorrow morning at 9 o'clock. You cannot afford to miss these four days of exceptional opportunities.

Domestics

Hope Muslin

36 inches wide. The best known muslin on the market ---------- **19c**

Cheese Cloth

Put up in neat 5 yard packages. 5 yards for ---------- **49c**

Indian Head Suiting

Bleached Indian Head used for table covers, scarfs, suitings, and many other purposes. Looks and feels like linen, but is all cotton. A nationally advertised commodity.

18 inch width, per yard	20c
36 inch width, per yard	35c
44 inch width, per yard	40c
54 inch width, per yard	45c
63 inch width, per yard	60c

U. of W. Towels

Regulation gym towels with inscription U. of W., 1924. Very special, each ---------- **59c**

—Domestic Section

Kimona Crepe

30 inches wide. Figured Kimona Crepe in Japanese designs. A most timely bargain. Per yard ---------- **39c**

Romper Suiting

Dark patterns in neat designs. Regularly 35c per yard. Specially priced per yard ---------- **29c**

Silk Stripe Shirting

36 inches wide. Striped Madras Shirting. Regularly 75c per yard. Per yard ---------- **59c**

Dr. Denton Sleeping Garments

Known and advertised all over America and in foreign countries as the best sleeping garment on the market. Compare our prices:

Sizes 1 and 2	$1.00
Sizes 3, 4, 5	$1.25
Sizes 6, 7, 8	$1.50

—Underwear Section

Madras Shirting

A woven madras striped shirting. Very specially priced at 3 yards for ---------- **$1**

—Gingham Section

Table Linens

Bleached Damask Linen by the yard. Values to $4.50. Some of them slightly soiled. Very special. Per yard ---------- **$1.98**

BLANKETS

Wool Mixed Blanket

66 x 80

VERY attractive wool mixed blanket about one - fourth wool and three-fourths cotton. Splendidly woven. This blanket will launder well and give excellent service. Weight about 4 pounds. Compare this blanket with other blanket prices and you will find that we are saving you at least $1.50 on each blanket purchased here. Usually sold at $7.00 to $7.50. Per pair

5.50

Nashua Plaid Blanket

66 x 80

OFTER, warmer stronger than the ordinary cotton blanket this one feels and looks like wool but is all cotton. It is a dainty plaid blanket in warm rich colors. It weighs about 3 lbs. Elsewhere $4.95 to $6 At Loken's per pair

4.00

Bath Robe Blanket

A well assorted showing of beautiful patterns in Bathrobe blankets. Indian patterns and figured designs. Makes an ideal gift. Very special ---------- **$5.95**

—Bedding Section

Cotton Blankets

70x80

The colors are solid grey, tan and white, weight approximately 3 pounds. only **$2.75**

64x76

Colors, solid grey, tan, and white, weight 2½ pounds. During the Harvest Sale **$2.25**

—Bedding Section

Frocks, $25.00

Silk Brocade and Kitten's Ear Crepe
Vella Vella and Flat Crepe, Silk Plisse
Chenille Broche on Georgette and Canton
Chenille Broche and Satin Canton
Silk and Wool Fabrics

A charming selection of frocks for every occasion whose fabrics are of the finest and whose style and trimming conform to the latest mode. Trimmed with fur, embroidery or beads these frocks are varied and delightful. Undoubtedly the finest values obtainable this side of New York City. Sizes 36 to 44.

Winter Coats, $25.00

Cloth Coats of heavy, warm Sport Fabrics, Bolivias, and firm coatings, lined and interlined. They may be furred or unfurred as you prefer. Attractive garments and certainly every one a rare bargain at so small a price. They are on display in the Apparel Section. Drop in and look them over. Sizes 36 to 46.

The Loken "Swagger Coat"

It is lined with soft tanned leather—absolutely windproof—and wears a snug Fitch, Opossum or Raccoon collar.

Child's Coat	*$16.50*
Woman's Coat	*$35.00*

Loken Brothers
Capitol Square
At
12-14-16-18 W. Mifflin St.
LB
Inc.
Madison
Wisconsin

Sheets and Pillow Cases

The Loken Natural Finish Brand. A good quality for Hard Service

SHEETS

81x99	$1.75
72x99	$1.60
81x90	$1.60
72x90	$1.50
63x90	$1.35
54x90	$1.25

CASES

42x36 each	39c
45x36	39c

We invite comparison with other brands of similar quality

—Domestic Section

Sheeting

9-4 width Bridal Sheeting. Per yard **65c**

A bleached Saxon Sheeting, 81 inches wide. Per yard **59c**

Hope Pillow Cases

42x36 and 45x36

Very specially priced for Harvest Sale. 4 for ---------- **$1.00**

—Domestic Section

Silverware

1847 Rogers Bros. Silverware

Choice of 4 patterns: Ambassador, Anniversary, Heraldic, and Old Colony.

Soup Spoons—set of six	$6.50	Table Spoons—set of six	$6.50
Salad Forks—set of six	$5.95	Knives—Med. Hollow handle—set of six	$10.50
Forks—solid handle, set of six	$4.50	Sugar Shell	$1.10
26 Piece Set—case free	$18.50	Butter Knife	$1.25
Tea Spoons—set of six	$2.95		

Bread tray with handle—silver plated. Very special **$1.39**

Dutch and Hammered design pepper and salt shakers—special, pr. **$1.39**

Imported Beaded Bags Each **$4.45**

Everwear Hosiery

A good quality Silk Hose in the usual shades

$1.20 value	95c
$1.00 value	69c
$1.50 value	$1.29

—Hosiery Section

The Basement Store Contributes Great Values to the 4 Day Sale

WHITE APRONS

Especially fine for cafeteria work, domestic science, and chemistry lab are these aprons of fine quality while linen finished material. They can be had with either long or short sleeves, in sizes from 36 to 40.

$2.50

NEW DRESSES REDUCED

New models in canton crepes, moire, tricosham, charmeuse, wool crepe and Poiret twills. They are trimmed with beads, braid and silk embroidery. Sizes up to 50. An especially good buy at from

$12.50 to **$24.95**

FINE SCHOOL MIDDIES

Serge and flannel middies with white and black braid are ideal for school wear. Sizes are from 6 to 20 years.

$3.50

Walter Names Committees in Home Coming

General Chairman Publishes Names Of Varsity Event Workers

The completed membership list for the 1923 Homecoming committees were announced late last night by Allan W. Walter and his associate chairmen in charge. The personnel of the active working force is under the general chairmanship of Walter with Porter F. Butts '24, Walter A. Frautschi '24, William J. Fronk '24, and Harold R. Maier '24 as assistant general chairmen. Secretaries for Homecoming are Hamilton Chase '25, Helen J. Baldauf '25 and Frederick Clapp '25.

The committees are:

Arrangements—George H. Gilland '24, ch.; Clifford Frenseen '25, George Breitenbach '27, Jerome Zufelt '25, Melvin Josephson '26, Richard Ratcliff '27, Donald Bloodgood '26, Earl Yahn '24, Kenneth Bussey '25 and Lee Kraft '25.

Alumni—Henry C. Smith '25, ch.; Clifford Nolte '25, Willis G. Sullivan '25. Louise H. Clearman '26, Herbert C. Opitz '25, Russell E. Gage '26.

Special Features—Sam D. Thompson '24, ch.; Tony Varney '25, Charles Nelson '27, Bert Hilberts '25, Russel Perry '25, Orin Wernecke '26, Leon Zarne '24.

Massmeeting—Gamber F. Tegtmeyer '24, ch.; Hilier Krieghbaum '26, Myra Connell '25, Ethel Druse '25, Olga Kvammen '25, Fred Price '24, John F. Weimer '25, Chester Gross '26.

Registration of Alumni—Rachel Haswell, ch.; Ada Bell Smith '24, Bernice Douglas '27, Ruth Klinger '25, Lillian Twenhofel '26.

Publicity—Fred Gustorf '25, ch.; Wes Dunlap '25 and Elliot Sharp '25, directors; Walter Morley 25, Irene Norman '25, Lois Cole '24, Dorothy Lawton '24, Harold Murphy '24, John Hager '25, Harley Gates '25, Dorothy Stocky '26, Charlotte Hanna '25, Robert Lewin '26, Lloyd Miller '26, Leon Zarne '25.

Decorations—Chas. V. Gary '24, ch.; Ned Dodge '24, Cornelius Ross '25, Milton Kissel '24, Grace Melott '25.

Dance—Norman Clark '24, ch.; Lincoln Frazier '26, Warren Kohler '24, Nate Graven '24, James Halls '26.

Bonfire—Edwin Rohrbeck '24, ch.; Marvin Schaars '24, Hugo Smith '24, William Zaumeyer '25, Frederick Galle '26, Howard Lathrope '24, Hugo Murray '25, Ralph Smithyman '24, Tracy Johnson '24, Chester Arndt '27, Harry Smelser '27, Christian Randall '24.

Parade—Louis Rutte '24, ch.; Lyman Arnold '25, Harold Cranefield '25, Ross Kitchen '25, Ivan Cole '26.

Finance—Clavin Oakford '24, Harry Thoma '25, Frank Mayo '24.

Button Committee—Wilber Wittenberg '24, ch.; Rice Miller '26, George Vaughn '24, Firman Haas '25, Frank Crutcher '25, Bud Smith '26, John Harpster '25.

Women's Buttons—Helen Kingsford '24, ch.; Margaret Grubb '25, Dorothy Lawton '24, Katherine Linden '27, Lucy Jameson '25, Evelyn Tough '27, Julia Feet '26.

Ways and Means—Edwin Schujahn '24, ch.; A. R. Wiley '24, M. C. Galby '25.

Director of Carnival—Thomas W. Morony '25, ch.; James Culbertson '25, Betty Sears '26, James Van Wignen '26, Ben Wiedring '26.

Business Manager of Carnival—Calvin Dedrick, ch.; Henry French '25, Harold Hastings '25, Fred Jones '24, Harold Murphy '24, Robert Bean '27, Christopher Randall '24, Lawrence Ramsey '26, Herbert Fluick '24.

Traffic—Paul K. Robertson '24, ch.; Llewellyn Cole '25, Vincent Stegeman '24, William Morrison '25, Leroy Wahle '24, Norbert Eschmeyer '27, Al Tucker '25, Val Hall '26, Richard Feutchwanger '25, Herbert Peterson '27, Paul Schafer '25.

Field—Ezra Crane '24, ch.; Bob Bryson '25, Bob Nethercut '24.

Art Publicity—Margaret A. Callsen '24, ch.; Evelyn Bonnahill '25, Martha Klermer '25, Frank Lathers '26, Mike Stiver '25.

Program—Editorial: Richard F. Bellack '24, editor; John Bergstresser '25 and G. Sheldon Vance '26, associates; Ezra Crane '24, Ralph Crowley '26, Harold Haase '25, John Hager '25, Valentine Guenther '25, Samuel Cassidy '26, John Riley '26, Bert Tederstrom '26, Elbert Hand '26, Harold Stone '26.

Program, Business—Paul K. Robertson '24, business manager; Fred Price '24, Al Tucker '25, Bert Hilberts '25, Nat Edelson '24, Phil Clarke '24, Ed Sorenson '25, Orin Wernecke '26.

Information—Ellsworth Bunce '24, ch.; Abner Heald '26, Clara Hertzberg '25, Frank Gunderson '24, Jud Gore '26, Abbott Fox '27, Jerry Zuseldt '25, Tom Owen '27, Bob Synder '26, Paul Pitzner '25, William Brandt '27, W. Wallas '27, Herman Wirka '26, George Ross '26, Edward Morgenroth '26, Freed Rye '26, George Breitenbach '26, Byron Baker '27, Maurice Wirig '25, Ralph Garens '26, Robert Peterson '25, Gordon Abbot '25, Herbert Penn '27, Ray Tortman '27, John Bossard '25, Katherine Davis '25, Margaret Burke '27, Estelle Raymond '27, Helen Prang '25, Hilda Schulz '24, Bernice Klug '26, Ruth Hayatt '27, Dorothy Marshall '24, Margaret Campbell '25, George Knox '27, Byron Rivers '27, Lauren Hapgood '26, Jeanne Hurian '26, H. J. Kroeesch '24, George Lonergan '25, Ted Gross '27.

Dr. Dorward To Speak At Rotary Club Meet

Dr. William T. Dorward, Milwaukee, interim pastor of the First Baptist church, will be the principal speaker at the weekly luncheon of the Rotary club Thursday noon in the Park hotel.

Missionary To Africa Speaks Here Thursday

The Woman's Missionary society of the First Evangelical church will meet in Albright hall Thursday afternoon at :230. Mrs. I. S. Caldwell, former missionary to Africa, will speak.

CEDAR GROVE—The Cedar Grove Shoe company has started to build its new $40,000 plant.

Prof. R. B. Anderson Continues to Bring Honor to Madison

By MISS MARY BURDICK

The Christian Science Monitor recently published a picture of Prof. Rasmus B. Anderson of this city in connection with the account of the Lief Ericson celebration.

No American has paid more honor, or brought more to his ancestors' Scandinavian home than has Prof. Anderson who, fairly vigorous and thoroughly alert, with the interest of thousand memories and rich experience, still wields a facile and accurate pen and occasionally delights his friends with varied tales, ranging in subject from the early days of Norwegians as discoverers of a new country, to the pioneer life in Wisconsin and the struggle of their sons for advanced education.

The history of the rise of Albion academy is well known, to the one, who as student and instructor, frequented her halls, exchanging them later for those of our university, and still later for those of royalty, where as our minister to Denmark, he was often a guest.

Speaking not long ago of the wedding of a young prince in Copenhagen at a time when Europe was unshaken by wars and crowns were not in peril, Prof. Anderson said:

"Young, vigorous and rich, with the royal families of the world represented in his wedding festivities as a pageant, he seems at the highest peak. What will the future hold for him?

"Today the prince pushes a vegetable cart around Paris."

In 1925, the centennial of Scandinavian emigration will be observed. May Madison's author, translator, editor, ex-minister and good citizen go forth from his home and, figuratively speaking, march in the process on whose cause he has served so long.

He Controls State

Legislature Would Be Without Power In War With Governor

Should Wisconsin face the same situation as arose in Oklahoma recently, the legislature would be powerless to take action as the state constitution does not provide any other method of assembling for the legislature between regular sessions than at the call of the governor.

The constitution provides that the legislature may fix the time for its biennial sessions, but special sessions may be convened only on the call of he executive, and then must limit itself to the purposes for which it is convened.

While Oklahoma amended its constitution in a special referendum election; Wisconsin could take no such step as no referendum can be held except on questions submitted to the people by the legislature.

Under the Wisconsin constitution, the executive is practically free from attacks from the legislature between sessions, although the exact legal rights of each never has been determined.

Will Select Site For New Lutheran Church

The site for the proposed new $150,000 Lutheran stutent church here may be selecteh at th meeting of the members of the university board of the chorch which meets at Milwaokee this week. The Rev. Adolph Haentzschel, student pastor here, will attend the meeting, which probably will be held tomorrow or Thursday. The board now holds options on several sites in the university section, Rev. Haentzschel said.

Y. M. C. A. Officer Goes To Cleveland Meeting

F. O. Leiser, general secretary of the city Y. M. C. A., left today for Cleveland, Ohio, to attend the first constitutional covention of associations in the United States and Canada. The convenion will open tomorrow and will continue through Oct. 27. During the absence of Mr. Leiser, F. P. Cockrell, head of the boys' division, will act as general secretary.

Badger State One Of First 3 In Health

Wisconsin, with Minnesota and Iowa, which have county nurse laws, and New York, New Jersey and Pennsylvania, with mandatory medical school inspection laws, are credited in a bulletin of the United States department of the interior with scoring highest in the extent and effectiveness of health supervision given to rural areas.

The conclusions are quoted in a bulletin on "Educational Hygiene," by Willard S. Small, dean of the college of education, University of Maryland.

Wisconsin's law, passed in 1919, makes employment of a county nurse mandatory upon counties. Full examinations of children are required.

Road To Pay Fire Damages At Muscoda

MUSCODA, Wis.—A suit brought against the Milwaukee road for damage to property and person was settled out of court. The plaintiffs, J. J. Heffner and Frank Eagan, jr., claimed damage to property by fire caused by sparks from passing locomotives. A prairie fire was started and before Mr. Eagan and his children could escape they were seriously burned. The carrier will pay $3,500.

The building value record of 1922 will be exceeded by more than $2,000,000 this year, according to an estimate in the Association of Commerce Bulletin, released today.

Building permits last year called for expenditure of $4,585,00. The aggregate this year will be $6,600,000, it is estimated.

A total of 563 dwelling units had been built Oct. 1, and the total for the year is expected to be 750. Seven hundred dwellings were built during last year, 492 of them before Oct. 1.

Better Than Calomel

Thousands Have Discovered Dr. Edwards' Olive Tablets are a Harmless Substitute

Dr. Edwards' Olive Tablets—the substitute for calomel—are a mild but sure laxative, and their effect on the liver is almost instantaneous. These little olive colored tablets are the result of Dr. Edwards' determination not to treat liver and bowel complaints with calomel.

The pleasant little tablets do the good that calomel does, but have no bad after effects. They don't injure the teeth like strong liquids or calomel. They take hold of the trouble and quickly correct it. Why cure the liver at the expense of the teeth? Calomel sometimes plays havoc with the gums. So do strong liquids. It is best not to take calomel. Let Dr. Edwards' Olive Tablets take its place.

Headaches, "dullness" and that lazy feeling come from constipation and a disordered liver. Take Dr. Edwards' Olive Tablets when you feel "logy" and "heavy." They "clear" clouded brain and "perk up" the spirits. 15c and 30c.—Adv.

Gordon Elected

Peers Club Chooses Officers In First Fall Meeting At Y. M. C. A.

At the first fall meeting of the Peers club, held at the city Y. M. C. A. last evening, the following officers were elected: Royal Gordon, president; Jerry Coulter, vice-president; Daniel Krueger, secretary; Robert Myers, treasurer; John Goistien, sergeant-at-arms.

The names of nine men who desired to become members were presented at the meeting. These men will be voted on in two weeks.

It was decided last night to change the night for the weekly meetings from Monday to Wednesday. The next meeting will be held on Wednesday, Oct. 24.

Mauston Man To Head Sunday School Association

NEW LISBON, Wis.—At the annual convention of the Juneau County Sunday School association held in Camp Douglas, the Rev. S. B. Pinney of Mauston was elected president. Other officers are: H. E. Carey, Wonewoc, vice president; Lee Marsh, Elroy, secretary; Dr. J. E. Beck, Mauston, treasurer; Mrs. Paul Carr, Elroy, divisional superintendent of children's work; the Rev. Frank Dexter, Elroy, young people's work; Mrs. H. E. Staples, Wonewoc, adult work; the Rev. Arthur Woods, New Lisbon, administration; the Rev. E. A. Spees, Mauston, education.

Woman, U. S. Vocation Leader, To Speak Here

Miss Tracy Copp of the federal board of vocational training, will address an open meeting of the Madison Federation of Labor Thursday evening at Labor Temple. Miss Copp was formerly state factory inspector of Wisconsin and recently returned from Europe where she attended the International Congress of Working Women. The public is invited to hear her address.

Will Hold Bake Sale At Kindschi Store

The weekly bake sale at the Kindschi Leather store will be conducted by the second group of the Ladies Aid Society. The sale will start Saturday afternoon at 1 o'clock.

County Spent $2,312,811 in Year, Report

Assessor Shows that Dane Leads All But One In Expenditures

Dane county spends more money for maintenance than any other county in the state, with the single exception of Milwaukee county, according to comparative figures compiled by H. R. Briggs, county assessor of incomes.

Last year Dane county spent $2,312,811 for maintenance. Milwaukee county spent $13,539,579.

Brown and Waukesha counties follow close in amounts of expenditure to Dane county. Brown county last year spent $2,141,328 and Waukesha county spent $2,039,960, according to the figures in Mr. Brigg's office.

Road upkeep last year cost Dane county more than Milwaukee county. Dane county paid $964,227 for the upkeep and construction of the roads. Milwaukee county paid only $664,118. Waukesha county and Brown counties paid out much larger sums. Brown county expended $1,122,763, and Waukesha county expended $1,420,409.

Dane county does not pay any interest on bond issues. While Milwaukee, Brown, and Waukesha counties paid out sums varying from $143,043 to $820,274 for interest on bond issues, this county did not pay out one cent.

Supervisors To Talk On School Problems

Local school problems will be dismussed at a meeting of Madison supervisors Tuesday noon at the Vocational school. Supt. T. W. Gosling will be in charge of the conference.

Wisconsin Honey Week To Be Launched Nov. 19

Preliminary plans are well under way for Wisconsin's "Honey Week" to be staged Nov. 19 to 25.

Wisconsin may well be termed the "land of milk and honey" for besides being a leader in the production of milk her bee products present an impressive sum. Honey producers in the state number 12,000. They maintain approximately 125,000 colonies of bees, whose annual production mounts beyond the 6,000,000 pound mark. The yearly output of beeswax alone returns $25,000.

Wisconsin in Spirit
World-Wide in Scope

Once a reader of The Journal's New Morning Edition, you will always be a reader. Ask your newsdealer to reserve a copy every day. Don't miss a single issue. The Journal's New Morning Edition is printed especially for Wisconsin readers, it carries more and better news of Wisconsin, and complete national and world news.—Adv.

Girls! Girls!!
Save Your Hair
With Cuticura

Soap and Ointment to clear Dandruff and itching, 25c. each. Samples free of Cuticura, Dept. X, Malden, Mass.

State Weather And Conditions Of State Roads

Milwaukee—Cloudy; roads good.

Madison—Cloudy, pleasant; roads good.

La Crosse—Rain, warm; dirt roads bad.

Janesville—Cloudy, pleasant; roads good.

Green Bay—Cloudy, pleasant; roads good.

Manitowoc and Sheboygan—Cloudy, pleasant; roads good.

Appleton—Clear, warm; roads fine.

Superior—Warm rain; roads good.

Ironwood—Rain, cool; roads good.

Racine—Cloudy; roads good.

Kenosha—Cloudy; roads good.

Wausau—Raining; roads fair.

Oshkosh—Partly cloudy, pleasant; roads fine.

Levitan Speaks

State Treasurer Will Address Gathering At Pumpkin Hollow School

Sol Levitan, state treasurer, will deliver the main address at the first fall meeting of the Pumpkin Hollow Community club to be held at 8 o'clock Friday night in the Pumpkin Hollow school house on highway No. 10, seven miles northeast of Madison.

Mrs. Margaret Salmon, of the Wisconsin School of Music, will give several violin solos and selections will be played by the ukelele club of the Sun Prairie high school. A new piano has been installed in the school for use during entertainments.

The club meets on the third Friday of every month. At the November meeting, officers will be elected.

HURLEY—Farmers in the vicinity of Kimball have taken steps for the organization of a co-operative shipping association.

Lake Cottage Owners Plan Winter Guard

Invasions By Spooners Last Year Cause Meeting Call

Cottage owners at Merrill Springs and Mendota Beach probably will meet this month to prepare plans to insure protection against marauders during the winter, according to Joseph J. Fitzpatrick, owner of a cottage at Merrill Springs. In past winters, cottage owners have complained that their cottages have been entered by Madison couples for "petting parties." The cottage owners may hire a patrolman who will live in one of the summer residences and guard the homes.

BLACK CREEK—Mr. and Mrs. G. H. Kringel celebrated their fortieth wedding anniversary by entertaining relatives and friends at their home here.

USED BY THREE GENERATIONS

"I use Foley's Honey and Tar personally, give it to all my children and now my grandchildren with the same good results. I tried many kinds of cough medicines, but never want anything but Foley's Honey and Tar," writes Mrs. E. K. Olson, Superior, Wis. Foley's Honey and Tar was established in 1875 and has stood the test of time serving three generations. It quickly relieves colds, coughs, and croup, throat, chest and bronchial trouble.—Adv.

Mrs. J. Wiedmer
HEMSTITCHING
STAMPING
Art Work — Real Service
225 North Henry — Badger 6689

Get Your Overcoat Now!

Yes, we're having fine weather now. Real honest to goodness Indian summer. BUT the wise young man will buy his overcoat now for the cold weather which will be here shortly. Big burly coats made for real he-men by Arthur R. Bean have comfort as well as style tailored right into them. They're moderately priced at

$38, $40, $42, $45

Cleaning, Pressing, Repairing

Arthur R. Bean
Tailor
"THE MAN WHO MAKES GOOD CLOTHES"
118 So. Pinckney Street — Fairchild 990
Upstairs Over Polk Paint Store

Note! You can have your shirts made-to-order through me

Former Assemblyman To Lead Polar Search

MILWAUKEE, Wis.—William A. Campbell, formerly state assemblyman from Milwaukee, has been selected by the Canadian government to attempt the rescue of seven or eight Americans, ice-bound for ten years near the north pole. The marooned men, fur gatherers, went to the north with Vilhjalmar Stefansson, during the winter of 1912-1913. Campbell expects to leave for his starting base next month. It was Campbell who, in 1920, found Stefansson's men and brought them from the Arctic circle.

Children Cry for "Castoria"

A Harmless Substitute for Castor Oil, Paregoric, Drops and Soothing Syrups — No Narcotics!

Mother! Fletcher's Castoria has been in use for over 30 years to relieve babies and children of Constipation, Flatulency, Wind Colic and Diarrhea; allaying Feverishness arising therefrom, and, by regulating the Stomach and Bowels, aids the assimilation of Food; giving natural sleep without opiates. The genuine bears signature of

Chas. H. Fletcher.

—Adv.

The Daintie Dress Shop
Children's Dresses and Rompers
Ages 1 to 14 Years
A neat hand bag of the same material with each child's dress with no extra charge
We Also Make Daintie House Dresses
All Made in Our Own Shop
Marion B. Wilson
23 N. Pinckney Street
Over Simpson's — Phone F. 3505

At the end of a well appointed dinner there is just one fitting climax—

Velvet Ice Cream
in Any Flavor

No guest can restrain a smile of genuine approval at this delicious dessert. That pleases the hostess, of course. It is so easy to plan, too. Just telephone us and let us take care of your dessert.

Kennedy Dairy Company
629 W. Washington Ave. — Phone Badger 7100

On the Square — **Buehler Bros.** — Shop Early
22 E. Mifflin St.

WEDNESDAY SPECIALS

Fresh Pork Shoulders, lb.	10c
Fresh Spare Ribs, lb.	12½c
Smoked Picnics, lb.	12½c
Fresh Hearts, lb.	5c
Fresh Liver	5c

Why Pay More?
Watch Our Windows

The UNIVERSAL GROCERY Co

317 Univer'y Ave.
1354 Will'mson St.
1342 Mound St.
109 S. Webster St.
2104 E. Wash. Ave.

13 Stores in Madison **13**

908 E. Johnson St.
405 Atwood Ave.
412 State St.
1701 Monroe St.
853 W. Main St.

Corner Hamilton and East Johnson

Special
Wednesday and Thursday Only
FINE U. S. GRADED NO. 1
Potatoes
One Bushel Sk - - 89c
Two Bushel Sk - - $1.77
THIS PRICE FOR TWO DAYS ONLY — NO DELIVERIES

Our Best
COFFEE
3 Pounds 89c

NEW CROP
Corn

Farm Queen, can	10c
Derby Brand, can	11½c
Clipper Brand, can	12½c
Little Chick, can	15c

Buy a Dozen or a Case

2,000 BARGAINS IN OUR STORES

"GOOD CLOTHING AT POPULAR PRICES"

Admired Suits and O'coats

Styles are right---fabrics are right and the workmanship is right---So is the PRICE, that's why they are admired

$26.75 $29.75 $33.75

An Extra Pair of Trousers May Be Had With Most Every Suit

Next to Kessenich's New Home

"THE MODEL"
205 STATE ST. MADISON, WIS.

Many Suits Union Made

--:-- Society News --:-- --:-- Club Notes --:--

Warren Oakey Will Wed in Washington

dison Man Engaged To Cornelia Stuard, Announcement

By ROWENA BROWN.

An interesting engagement an- ncement has just been received om Washington, D. C., which has ough local connection to make it gnificant to Madison society.

Young Warren Oakey received is degree from the university in 917, from the college of engineering, and left the parental home at 7 N. Blair st., almost immediate- for the battlefields of France, turning, when the armistice was gned, to continue his studies and practice his profession in Washgton, D. C. During his residence ere he met Miss Cornelia Stuard, ughter of Mrs. William Hilton uard, and member of a well own family that has long held its sidence in the capital city.

This summer Mr. Oakey spent in [illegible], as an engineer in the nited States geological survey, in hich capacity he is now located Washington. On his return trip the east he stopped for a week ten days with his parents, Mr. d Mrs. William J. Oakey, N. lair st., with the result that they otered east with him to Washington, leaving early last week.

Now that they have arrived in e capital, word comes that "Mrs. uard announces the engagement d approaching marriage of her ughter, Cornelia, to Warren [illegible]." The wedding date has placed in the very near future.

* * *

ARTOONIST GIVES DINNER

Mrs. M. E. Brand and daughter, rs. Bessie Cartwright and her ildren, Martha and Tom, 922 the court, were in Milwaukee last ek to attend the birthday celebration of Mrs. Brand's son, Carl and, cartoonist with the Milwaukee Sentinel. A family dinner is served in the evening and ining the family for an informal cial time were Mr. and Mrs. owning Reigle and daughters, ss Dorothy, and Miss Virginia. rmerly Mr. and Mrs. Reigle were this city. Carl Brand, Jr., who s also present at his father's thday celebration, is specializing a cartoonist also while doing mmercial work in Milwaukee.

IVIL SERVICE" PLAYED

An American drama, "Civil Ser-e" in three acts was presented the Holy Redeemer School auditium Sunday matinee and evening the young ladies of St. Mary's Sior sodality. The play will be peated this evening at 8 o'clock. Those appearing in the playlet luded Regina Schrodt, Marie [illegible], Helen Shine, Eunice Schultz, [illegible], Alfred Wartner, Ro- Hummer, Robert Heim, Wil- Handel, Lester [illegible] and Le- Weber.

* * *

ATHOLIC LITERATURE PARTMENT

At the Monday afternoon meet- of the literature department of e Catholic Woman's club, the vaous phases of "Catholic Author-" were discussed. The discuson of this subject was divided in- three parts.

Mrs. Wandrey, chairman, introed Mrs. L. C. Fleury who dissed the "Catholic Church as a uth-seeker." "Too many people e been mis-informed concerning principles of the Catholic urch," said Mrs. Fleury, "and it our duty to bring the truths of church to their notice." Mrs. ury read excerpts from "The uth Seeker," by Rev. A. P. Doyle. he Catholic church is everywhere e same in her teachings," writes v. Doyle. "During the 1900 ars of her existence she has undergone many external changes, t her fundamental doctrines have mained unchanged. She is the eat guiding influence which tches over her children in infancy and prepares them for her ral teachings. Her's is a world gion."

Mrs. E. B. Cory conducted the xt discussion on "Catholic doctne on the right of self government." She quoted the Rev. John Ryan as her authority in the [illegible]. "No formal declaration government has come from the urch," said Mrs. Cory. "The ripture basis comes from St. ul's 'Epistle to the Romans,' ich says: 'He who resists the wer of government, resists the [illegible] of God.'" Rev. Ryan says, [illegible] authority comes from [illegible]." Mrs. Cory [illegible] Hunt who says, [illegible] in writing the [illegible] of Independence took [illegible] of government from the [illegible] jesuit priests."

[illegible] Mrs. Cory said, [illegible] of political [illegible] government [illegible] in govern- [illegible] three [illegible] right [illegible] in [illegible] right [illegible] and [illegible] right vidence [illegible] termina-

The last speaker of the program was to have spoken on "A ntury of Catholicism," was un- to appear. In her absence s Mary McGovern spoke for a minutes on the "Value of a nversational Understanding of Bible." The literature depart- t is conducting a review of four ks, of Mathew, Mark, Luke, and n. In the next meeting this cussion will take up the first f of the book of Mark.

* * *

RCH BAZAAR

t a meeting of the parishioners St. Raphaels church last week in Father Petit school hall, pre- ary arrangements were made holding a church bazaar in the itorium for three days, December 11 to 13 inclusive.

Dainty Gloves and Slippers for Milady

To the woman of taste and discrimination nothing about her wardrobe is of more importance than her gloves and shoes. Poor taste or shoddiness displayed in either case brands one as below the standard refinement no matter how smart and harmonious the rest of the costume may be.

One cannot have too many gloves. The war made practically prohibitive the price of kid gloves for the woman with the average pocketbook for a time, and the price does not decline to the prewar standard even now. However, it flooded the market with fabric gloves which are a boon to the business woman at any rate, for they can be washed and are moderately priced.

At the top of the illustration are two pairs of kid gloves from Paris. It seems no matter whether a medium length glove is of kid or fabric it must have a gauntlet. The pair on the left is of white kid. A turnback cuff of black silk, embroidered, contains a pocket in which may be slipped the very smart black crepe de chine handkerchief pictured.

At the left is a handsome pair of gauntlets in a very soft ecruc trimmed in brown with cuffs of brown silk. The cuffs are elaborately embroidered in colors.

Shoes of all colors have been shown all season. Soft suedes in all the shades of brown are very popular just now holding the popular favor with black patent leather. For evening wear the gold and silver slippers shown here are favorites.

High boots seem to have literally "had their day and ceased to be." A few folks with weak ankles are forced to wear them but in the shop windows they are "conspicuous by their absence."

VISITS IN BEAVER DAM

E. T. Weston of Stanley, has been in Beaver Dam visiting his daughter, Mrs. John Kronenberg, a former Madison resident, arrived here Saturday to spend a week with his son, Albert Weston, 114 East Dayton street.

* * *

FOND DU LAC NEPHEWS HERE

Vincent and Phillys Rielly, Fond du Lac, were goests over the week-end of their aunt, Miss Theresa Cosgrove, 422 West Washington ave.

* * *

RETURNS FROM CHICAGO

Mr. and Mrs. L. C. Fleury, 828 Prospect place, with Miss Lillian Regan, 123 South Butler street, returned from ten days in Detroit and Chicago.

* * *

MRS. NETHERWOOD IN ILLINOIS

Mrs. H. C. Netherwood, 1518 Chandler street, spent last week with her daughter, Miss Mirbelle, pathologist at Northwestern university.

* * *

WEEK END AT PORTAGE

Miss Gladys Ankenbrandt, instructor at Longfellow school spent Sunday at her home in Portage.

* * *

R. N. A. ESTIVAL

Independent Camp, Royal Neighbors of America, will hold a Fall Festival at Eagles hall, Thursday, Oct. 18.

* * *

G. A. R. EVENTS

Camp Randall Fortress, No. 7, national Daughters of the G. A. R., will meet Thursday at 8 p. m. in Dane County Memorial hall, Monona avenue. A Hallowe'en program will follow.

A regular meeting of the Lucius Fairchild Relief Corps No. 37, will be held on Friday, 7:30 p. m. A supper for members will be held preceding at 6 p. m.

A card party will be given in the G. A. R. hall Friday, 2:30 p. m.. The public is invited.

* * *

PARKSIDE HOT CAKES SUPPER

A pancake supper will be served Wednesday, October, 17, by the Ladies' aid society of the Parkside Presbyterian church in the church hall, 1140 East Dayton street from 5 to 7.

Cakes with syrup, butter, pork sausage, doughnuts and coffee will be served. Members of the social committee of the churcn, in charge are Mrs. Eddy Clark, Fred Mason, and Albert Western.

* * *

BRIDGE CLUB MEETS

Mrs. Fred Munn, 713 South Dickenson St., was hostess yesterday afternoon for the members of a recently organized bridge club. Fortnightly meetings will be held during the season. In the club are: Mmes Henry Wolff, Ord Swafford, Warren Smith, H. J. Clark, A. R Engler, F. W. Horstman and M. E. Pfeifer.

* * *

HONOR FUTURE BRIDE

Miss Josephine Beck, whose engagement and approaching marriage to E. C. Toepelman have recently been announced was honor guest Friday evening at an electric shower for which Mrs. Owen T. Hughes was hostess at her home, 426 West Gorham street. Twenty-two guests were present.

* * *

IN FOND DU LAC

Mr. and Mrs. H. M. Hardgrove, 1215 East Johnson street, attended the funeral last Saturday in Fond du Lac of a neice of Mr. Hardgrove's.

* * *

TO HAVE NEW HOME

Mr. and Mrs. J. C. McKenna and family until recently of Lake Forest ave., are making their home temporarily at 216 North Hamilton street, pending the completion of their new home at Shore Wood.

STOPS ENROUTE TO MINNEAPOLIS

Miss Mida Kennedy a guest of her cousin, Mrs. Nicholas Quinn 515 West Johnson street, leaves tomorrow for Milwaukee o her way to Minneapolis. Miss Kennedy, a former resident on West Washington Ave., has been making her home temporarily in Las Vegas with her sister, Miss Margaret, dean of women in the New Mexico college.

* * *

ENTERTAIN MILWAUKEE GUESTS

Mrs. A. J. Fricker 2123 East Mifflin street and her sister, Mrs. William Bussey 1346 Morrison street have been entertaining Milwauke guests, Mr. and Mrs. Anton Getzal and Mr. and Mrs. Clarence O'Brien. Mrs. O'Brien is a sister of, Mrs. Fricker and Mrs. Bussey.

* * *

FOR MRS. HUEGEL

Mrs. William Mueller is entertaining informally this afternoon at her home 22 South Broom street in honor of Mrs. Huegel, a recent bride. The guests who served during the afternoon, joined in a fruit shower for Mrs. Huegel. Those attending will be Mmes Paul Mueller, Fred Preu, Lewis Pfister, Walter Kropf, Otto Wilke, Lester Hutchcroft, Ellsworth Mueller Robert Pfister Lawrence Pfister, Ray Huegel, Arthur Huegel, Ralph Ogden, Fred Schenk and the Misses Emma Beck, Lillian Huegel, Adelheid Wilke and Erna Wilke. A combination of autumn berries, blossoms and foliage were affectively used in decoration of the home.

* * *

ST. JAMES CARD PARTY

A public card party will be conducted in St. James school house on Wednesday evening, at which cinch and 500 will be played for prizes. Refreshments will be served.

* * *

W. B. A. CARDS

The Women's Benefit Association of the Maccabees will have charge of a public card party Thursday afternoon beginning at 2:30 in the Eagle hall. Cinch and 500 are the games for the afternoon, prizes will be awarded, and refreshments will be served.

* * *

ST. FRANCIS CIRCLE

St. Francis circle of the Christ Child society will meet tomorrow afternoon at 2:30 at the home of Mrs. G. A. Prahl, 144 Florence court.

* * *

VISITS IN MILWAUKEE

Mrs. Jones Swenholt, 813 Oakland avenue, visited her daughter, Mrs. R. S. Williams, formerly Edna Swenholt in Milwaukee over the week-end. Mrs. Swenholt expects to leave in a few days to be a guest for the winter of her son and her daughter-in-law, Lieut. and Mrs. Helmer Swenholt of Ft. Humphreys Virginia. Lieut. Swenholt will meet her in Chicago.

JENQUIN'S EXT.
COD LIVER OIL PILLS

Mrs. E. L. Reihman, Clinton, Iowa, says: "Your cod liver oil pills built me up when all other tonics failed. It is the best tonic for mothers in run down health. I can recommend it highly."

RECOMMENDED AND FOR SALE BY—

Badger Drug Store, Cardinal Pharmacy, Detloff's Pharmacy, Menges' Pharmacies, Park Hotel Pharmacy, Ott's Pharmacy, Krueger and Tandvig, Kleinheinz Pharmacy, Palace Drug Store, Fair Oaks Pharmacy, Keefrey's Drug Store, A. W. Krehl, Luckey Pharmacy, Sumner Drug Co. —Adv.

BEAVER HARD TIMES PARTY

Arrangements are complete for the Beaver Hard Time party to be given in their lodge room on next Wednesday evening, October 17. The party is for members and for adult members of their families. Under the direction of chairmen, Charles A. Cass, the committee in charge has provided for special music. Prizes will be awarded to those who come dressed most appropriate for the occasion. The refreshments will also be served in hard time style.

* * *

PHILUMALEE-THORNELL

Announcement is made of the marriage of Sadie Irene Philumalee, daughter of Mr. and Mrs. David Philumalee, 323 North Warren street, to Alfred Thornell of Melby, Minnesota. The marriage took place October 11, in the Baptist church of Alexander, Minn. The bride-groom's brother-in-law and sister, Mr. and Mrs. Holmes attended the couple. After their bridal trip Mr. and Mrs. Thornell will make their home in Madison about November 15.

* * *

WINTER IN FLORIDA

Mrs. Belle Hudson Mahan, 630 Sommers avenue, Hudson park, expects to leave soon to spend the winter in southern Florida.

Read Capital Times Want Ads.

"Freezone"

CORNS lift right off

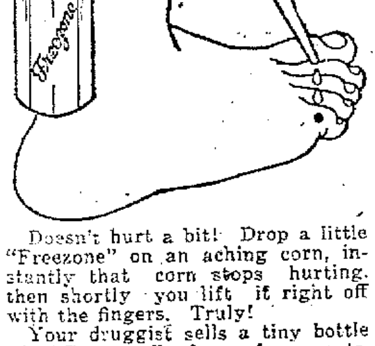

Doesn't hurt a bit! Drop a little "Freezone" on an aching corn, instantly that corn stops hurting, then shortly you lift it right off with the fingers. Truly!

Your druggist sells a tiny bottle of "Freezone" for a few cents, sufficient to remove every hard corn, soft corn, or corn between the toes, and the calluses, without soreness or irritation.—Adv.

Pleating
Accordian, Box and Side Pleatings
Gowns
Personal Attention to Designing of Gowns
Buttons
Covered Buttons, All Sizes and Styles
Hemstitching
Adds a Dainty Touch to all Dresses
Embroidering
Beading, Braiding, Tucking and Pinking
Miss Hetty Minch
Badger 3029 226 State St.
Madison, Wis.
Immediate Attention Given to all Mail Orders

Mary James Is Married to Theodore Stark

Richland Center Home Is Scene of Ceremony Uniting U. W. Couple

The marriage of Mary James, a University graduate last June and popular member of Delta Delta Delta sorority and a leader in journalistic activities, to Theodore "Ted" Stark, a member of Phi Kappa Sigma fraternity, and who received his degree from the university in 1922, occurred last night.

The formal wedding was held last evening at 8 o'clock at the home of Mr. and Mrs. D. E. James, in Richland Center. The home was colorful with baskets of autumn leaves and chrysanthemums, and the greater part of the guests attended in formal garb.

The bride, who is an exquisie blonde, wore a gown of brocaded kitten's ear satin, fashioned with a long court train. The veil was held in place by a diadem of brilliants and pearls. Her shower bouquet was of bridal roses and lillies of the valley. Mrs. Herbert Brockhausen, as matron of honor, was was gowned in green georgette crepe and carried red rose buds. The Misses Adeline and Beulah James, sister of the bride wore formal gowns of gold cloth and blue georgette. Mrs. James, the bride's mother, wore a formal gown of black sequins. Mr. Brockhausen, who is also a fraternity brother to the groom, attended the duies of bes man. Litle Marian Kelly, in a frock of white crepe, carried the rings for the ceremony.

Following a honeymoon in Canada, the young people will make their home at Minneapolis, where Mr. Stark is established with a bond rm. Sorority sisters of the bride who attended the wedding from the university were the Misses Arline Klug, Lucille Hanson, Helen Wyckoff, Bernice Klug, Margaret McGovern, Pearl Hirsig, Josephine Hirsig, Helen Schlosser, Katherine Winter, Janet Olson, Judith Olson, Olivia Orth and Marcella Neff.

* * *

The regular monthly meeting of the St. Raphael's mothers' club will be held tomorrow afternoon in the upper hall of the Father Pettit school. Three violin selections will be played by Walter Lillesand and Wesley McKenna, accompanied by Mrs. G. J. Lillesand. "Valse Vareolle" and "Tales from Hoffman," and "The Dainty Princess," by Greenwald are the numbers. The seventh grade will present a "Columbus" playlet, and mothers of the seventh grade pupils will be hostesses.

* * *

Mrs. William L. Kroetz will entertain twelve guests at an informal party and luncheon on Wednesday afternoon at her home, 8 N. Franklin street.

Have You Read the Latest Sport News?

In The Journal's New Morning Edition you will find complete and latest sport news—boxing, bowling, football, baseball, and all other sports of interest to Wisconsin readers. For the best sporting news Read The Journal's New Morning Edition every day.—Adv.

Haresfoot Dancing Class

A class for all university men interested in solo dancing will be held from 4 to 6 o'clock every Tuesday afternoon in Lathrop concert room.

* * *

College Club Tea

The weekly at-home tea of the College Women's club, 12 East Gilman street, was held yesterday afternoon from 4 to 6 o'clock. Tea was served in the downstairs breakfast room. An opportunity was given members to meet informally and to entertain friends and guests.

* * *

Delta Pi Delta, national professional journalism fraternity, announces the pledging of Willet Kempton, '25.

Famous Old Recipe for Cough Syrup

Easily and cheaply made at home, but it beats them all for quick results.

Thousands of housewives have found that they can save two-thirds of the money usually spent for cough preparations, by using this well-known old recipe for making cough syrup. It is simple and cheap but it has no equal for prompt results. It takes right hold of a cough and gives immediate relief, usually stopping an ordinary cough in 24 hours or less.

Get 2½ ounces of Pinex from any druggist, pour it into a pint bottle, and add plain granulated sugar syrup to make a full pint. If you prefer, use clarified molasses, honey, or corn syrup, instead of sugar syrup. Either way, it tastes good, keeps perfectly, and lasts a family a long time.

It's truly astonishing how quickly it acts, penetrating through every air passage of the throat and lungs—loosens and raises the phlegm, soothes and heals the membranes, and gradually but surely the annoying throat tickle and dreaded cough disappear entirely. Nothing better for bronchitis, spasmodic croup, hoarseness or bronchial asthma.

Pinex is a special and highly concentrated compound of genuine Norway pine extract known the world over for its healing effect on membranes.

Avoid disappointment by asking your druggist for "2½ ounces of Pinex" with full directions and don't accept anything else. Guaranteed to give absolute satisfaction or money promptly refunded. The Pinex Co., Ft. Wayne, Ind.

LOKEN'S One Hour SPECIALS

Wednesday Only
10 to 11 a. m.

No refunds, no exchanges, no laybys, no telephone orders, no charges.

Crib Blankets

Scalloped crib blankets in pink and blue checks. Size 32x40. An exceptional value at

49c

—First Floor

Bed Spreads and Bolster Cover

Stamped combination made of light weight unbleached sheeting. Easily laundered. $2.50 value

$1.98

—Art Department

Cut Glass Flower Vases

Four designs in fine cut glass, ideal for Christmas gifts. $1.25 value, especially reduced to

79c

—Basement Store

Loken Brothers
Capitol Square
Madison, Wisconsin

A Gleamy Mass of Beautiful Hair

35c "Danderine" so Improves Lifeless, Neglected Hair

Girls! An abundance of luxuriant hair full of gloss, gleams and life shortly follows a genuine toning up of neglected scalps with dependable "Danderine."

Falling hair, itching scalp and the dandruff, is corrected immediately. Thin dry, wispy or fading hair is quickly invigorated, taking on new strength, color and youthful beauty. "Danderine" is delightful on the hair; a refreshing, stimulating tonic—not sticky or greasy! Any drugstore.—Adv.

Loken's Announce
A Special Three Day Sale of
Fur Coats and Chokers

MR. FRANK R. WILKINS of the Conrad Company, manufacturing furriers, will display to the women of Madison an exceptionally fine line of fur garments for three days, October 18, 19, 20. The special fur exposition will be held on the second floor of Loken's. You will be able to effect an exceptional saving by purchasing directly from the manufacturer's representative during his visit here. The display will be all inclusive, and will afford an opportunity for selection such as Madison women have never before had. Among the display will be garments of

Mink Sealskin Raccoon
Mink Marmot Jap Mink Mole
Opossum Hudson Seal Muskrat

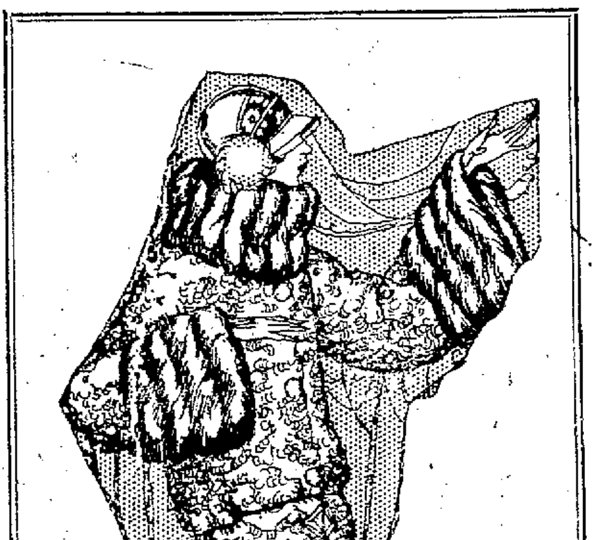

The Jacquette Is Featured

The Conrad Company informs us that Mr. Wilkins' display will feature that exceedingly popular fur garment—the jacquette. There is no garment which has caught fashion's fancy so quickly and completely as these stunning garments when executed in furs.

A Christmas Opportunity

To parents who wish to present daughters with fur coats as Christmas gifts the visit of Mr. Wilkins is especially timely. The range of garments he will display is wider than any Madison has ever seen, and the saving it will be possible to effect by buying from him through Loken's will be considerable.

Exceptional values are offered in every department for the four day sale which starts tomorrow.

Loken Brothers
Capitol Square
Madison, Wisconsin

Visit Lokens during the four day sale which starts tomorrow and continues all week.

Has Sweet and Serious Face in Mother Roles

But Mary Now Jumps Into Comedy Part and Smiles

One always associates roles of devotion entailing self sacrifice with Mary Alden. She has a sweet and serious face. One thinks of the mother in "The Old Nest" and similar roles.

In a recent Metro picture, "the Eagle's Feather" adapted from a story by Katherine Newlin Burt she has the leading feminine part. "Pleasure Mad" is another Metro picture just finishing in which Miss Alden appears.

The very latest news about her is that she is to take a part as a lady's maid in "The Living Past," which Metro is just starting to film and which gives her an opportunity (long desired) to prove her ability as a comedienne. Our next picture of her may be a smiling one.

Mary Alden.

JACKIE'S NEXT—

Jackie Coogan has finished the Mary Roberts Rinehart story, "Long Live the King," and announces as his next Metro production, "A Boy of Flanders." This is an adaption of Ouida's famous story, "A Dog of Flanders."

MABEL FORREST AS "THE SATIN GIRL"—

Sliding panels! Trap Doors! Mystery galore! That's "The Satin Girl." Mabel Forrest's first starring vehicle. Norman Kerry plays a young criminologist-physician who helps solve the mystery and marries the girl.

"THE VIRGINIAN" CAST—

Kenneth Harlan, playing the title role in "The Virginian" is to play the leading male role in "The White Man" soon to be screened. Florence Vidor, the "Molly Wood" of the "Virginian" is to be Barbara in "The Winning of Barbara Worth." Pat O'Malley the "Steve" of the Owen Wister story will play opposite Mary Philbin in "My Mamie Rose." and Sam Allen, "Uncle Hughey" has the leading role in "Lightnin' " and will play the part on the stage. Evidently they scored a hit in this picture.

Miss Speckled Hardshell, the gifted hen who contributes to the fun in several scenes of the Preferred Picture, "The Virginian," has been added to the permanent playing staff of the Schulberg Studios. Miss Hardshell is so thrilled at the prospect of a screen career that she has abandoned the plebian task of egg laying for the more actor-like pastime of cackling.

BESSIE LOVE TELLS WHY SHE ACCEPTED ROLE

"It was a real education to play a prt in "Human Wreckage," said Bessie Love, who is seen in what has been agreed to be the greatest role of her eventful moving picture career. "First I wanted to refuse the role. I looked with disgust on the type I was cast for. Then after a talk with Mrs. Wallace Reid the full meaning of her altruistic motives that lay behind it and the potential good to humanity in a picturization of this hideous habit, dawned upon me and I accepted. To fully prepare myself to play the role, I availed myself of the offer of a physician who secured for me, entry to the narcotic ward of a city jail in Los Angeles in the guise of a nurse. Here I found girls in the early stages of addiction who realizing their danger and braving moral criticism, had applied for treatment. Their frankness as to the details of their affliction was appaling, but plain facts must be faced and I resolved that I would do all in my power to stamp out the terrible curse.

Miss Love is scoring her greatest hit as the little addict mother in "Human Wreckage," supporting Mrs. Wallace Reid, James Kirkwood Victory Bateman, Claire McDowell, George Hackathorne, Harry Northrup and a host of others.

Bessie Love in "Human Wreckage."

The "Seven Queens of Syncopation" is a jazzy musical revue different from the usual run of musical acts. In honor of the co-operation given Mrs. Reid by the various Elks lodges tonight has been designated as "Elks Night" at the Majestic.

FASHION SHOW MARKS "TEA WITH A KICK"

A fashion show on the screen, combined with a clever dancing act and extravaganza is one of the features of "Tea—With a Kick!" now showing at the Strand theater. This sequence of scenes has been worked out in elaborate detail with lavish settings and display as a background for ten prize beauties, winners of beauty contests throughout the country, and a ballet of one hundred dancers in the "Golden Gown Revue." The gowns displayed in the fashion show were imported from Paris. The special added features are movies of the annual class rush, latest round of H. C. Witwer's "Fighting Blood," and latest Fox News.

"SPANISH DANCER" WINS HIGH PLACE

Some two years ago word was given out in film circles that "Don Ceaser de Bazan" would be adapted to the screen and used as a starring vehicle for Rudolph Valentino. Then Valentino left the Paramount organization and it was rumored that Antonio Moreno would be starred in the play. About a year ago the plans were changed and it was decided that the part of the Gypsy girl would be built up so that the play would be suitable as a vehicle for Pola Negri. "Don Ceaser de Bazan" is well known as a novel, and was the basis of a play. It later appeared on the speaking stage under the name of "The Royal Lover." Many ambitious productions are still to be completed for fall and winter showing some of them remarkably good. However good they may be, they will not crowd "The Spanish Dancer" from its high place. "The Spanish Dancer" is now showing at the Madison.

Two Watches Taken From Jewelry Shop

Two watches were stolen from the jewelry shop of H. S. Bostock, E. Main street, over the week-end. it was reported to police today.

SINGING MUSICIANS TOP ORPHEUM BILL

Going back to see it again. That is what most of the people who saw the present show at the Orpheum say. It certainly is a wonderful bill. Every act is a hit. Headlining the show are the 10 singing musicians known as Sherwood's Singing Orchestra. They have a novel act that is chuck full of music. They sing as well as they play. Bert Fitzgibbons, who terms himself The Original Dacy Dill, is just that. Hit hit makes everything that an amusement seeker might be looking for. The Wheeler Trio is one of the best acts of its kind ever seen on the Orpheum stage. They are acrobats of the first water. Alexander and Elmore in a Disturbance, create a riot instead of a disturbance. They are really good to look at and forget your troubles. Now and Then is the title given to some wonderful singing. Foxworth and Francis are a pair of Dark Americans who attempt a song and dance revue and succeed.

WEST BEND. — The Washington county highway commission has started grading the highway near here to make it conform with the road leading from the city.

Baritone to Sing in City on Thursday

Werrenrath Has Great Artistry, Says Prof. E. E. Swinney

"Reinald Werrenrath is an artist who can delight you, with anything he choses to sing, for back of the song is the beautiful voice and the great artistry of the man—a singer and musician who is sincere in his art," said E. E. Swinney, instructor in voice of the school of music, about the brilliant young baritone who will sing here Thursday evening, in the first concert of the Union board series.

In his concert in Madison last year this singer held his audience interested throughout the concert by the force of his attractive personality as well as by the beauty of his voice. Students who heard him then will not miss the opportunity to hear him when he returns to the city this year.

"We have chosen Werrenrath for the first concert of our 1923-4 series because of his personality and his ability. He is the kind of man students like, versatile, young and interesting," said John C. Dawson, '24, president of Union Board.

DOUBLE FEATURE IS PARKWAY ATTRACTION

"The Spoilers" is the feature picture now showing at the Parkway. It is not a re-issue nor an old picture but a brand new one just produced and released by Goldwyn-Cosmopolitan Pictures Co. It is Rex Beach's most famous story, a virile tale of the Alaska gold fields. The feature act attraction is Vera Sabina, noted European dancer, assisted by Maurice Leo and the original Blue and White Marimba band. The musical and dancing program which is given is a delight. Then there is "The Limit," a funny Cameo comedy, the Parkway Scrapbook, the Parkway Concert orchestra of 12 pieces, and Irene T. Dunk on the mammoth Kimball organ.

Seats are now selling for "Up the Ladder," Friday and Saturday nights with a Saturday matinee. "Up the Ladder" is the farce comedy which took Chicago by storm and the play will be enacted here by the original Chicago cast.

Starting next Sunday the feature picture will be "The Green Goddess" starring George Arliss, Alice Joyce and Harry T. Morey.

Read Capital Times Want Ads.

FOND DU LAC—Louis Venne, the man who made the boots which Gen. Edward S. Bragg wore on his first trip to congress, died at the age of 82.

APPLETON—Mrs. E. Fowler, arrived in the village of Dale from Vera Cruz, Mexico, to visit her sister.

CURTAINS and DRAPERIES
Made to Order for Homes and Shops
We Will Help You
Plan, and Furnish Cost Estimates
Genevieve Roche-Julian
140 No. Butler Street Phone B. 6644

"No, No, Nora"
Your ear knows that this is a hit when Eddie Cantor sings it and The Columbians fox-trot it across on Columbia Records.
At Columbia Dealers
75c
Columbia New Process Records
Columbia Graphophone Company

The healthy look that DR. CALDWELL'S SYRUP PEPSIN Gives is Natures Own

Ladies! This Beats Cosmetics

GOOD health cannot be camouflaged by powder and rouge. The eyes will tell. That sparkle and clearness that denote good health will not be there if you are constipated. Mrs. Clara Proctor of Pottersville, Mich., had been told by doctors she had this and that disease, and one advised an operation, but she knew she had been constipated all her life so first tried Dr. Caldwell's Syrup Pepsin. She avoided the operation and now feels better than she ever did. Likewise Mrs. William Appleton of Eddington, Pa., who was badly constipated and now looks her best again after using Syrup Pepsin.

On Sale for 30 Years

Intelligent women are realizing that health and mere outward complexion are two different things, and more and more are taking Dr. Caldwell's Syrup Pepsin. Over 10 million bottles were bought in drug stores last year, the largest selling liquid laxative in the world! Go to your druggist and buy a bottle. The cost is less than a cent a dose. You will see how much more effective a spoonful of Syrup Pepsin is than tablets, powders or pills, and without shock to the system.

Safe Family Laxative

Use it regularly a day before and a day after the periods. The gentle emptying of the bowels will give you relief, and lessen headaches and congestion. Take a spoonful at bed-time and see how much better you feel in the morning. It is a vegetable compound of Egyptian senna and pepsin with agreeable aromatics, and entirely safe not only for you but for the youngest child. Keep a bottle of Dr. Caldwell's Syrup Pepsin constantly in the home for you or some other member of the family may need it any moment to relieve constipation, to break up fevers and colds, to clear up biliousness, indigestion, a pimple, a fever sore and other disturbances that show constipation.

If You Want to Try It Free Before Buying "Syrup Pepsin," 517 Washington St., Monticello, Illinois.
I need a good laxative and would like to prove what you say about Dr. Caldwell's Syrup Pepsin by actual test. Send me a free trial bottle. Address to
Name..........
Address..........
....
Not more than one free trial bottle to a family

Suits, Dresses, Gloves, Felt Hats, Feathers, Veils, White Kid and all Fabric Shoes, Automobile Upholstery.
Always Clean with ENERGINE
35c. All Drug Stores

Parkway FRI. SAT
OCTOBER 19-20 MATINEE SATURDAY
W. A. BRADY PRESENTS THE FAMOUS AMERICAN COMEDY SUCCESS
"UP THE LADDER" BY OWEN DAVIS
ONE OF THE BEST COMEDIES IN YEARS DELICIOUS, DELIGHTFUL EFFECTIVE.
DIRECT FROM ITS RECORD BREAKING RUN OF SIX MONTHS AT THE CENTRAL THEATER IN CHICAGO WITH THE SAME CHICAGO CAST AND PRODUCTION
PRICES—Nights 50c, $1.00, $1.50, $2.00, Plus 10% Tax
Matinee 50c, 75c, $1.00, $1.50, Plus 10% Tax
SEATS ON SALE NOW

Orpheum Orpheum Circuit
NOW PLAYING
Sherwood's Singing Orchestra
"ALL FOR MELODY"
BERT FITZGIBBONS
The Original Daffy Dil and Bro. Lew
WHEELER TRIO
Entertaining Entertainers
ALEXANDER & ELMORE
In a Comedy Riot
NOW AND THEN
Musical Comedy Vaudevillized
FOXWORTH & FRANCES
In a Wee Bit O' Dixie
PATHE NEWS and TOPICS
Two Shows Tonight 7:15 and 9:00
Matinee Wednesday

Any Seat 55c Children 10c MADISON Mat. 2:00-5:00 Eve. 6:15-10:45

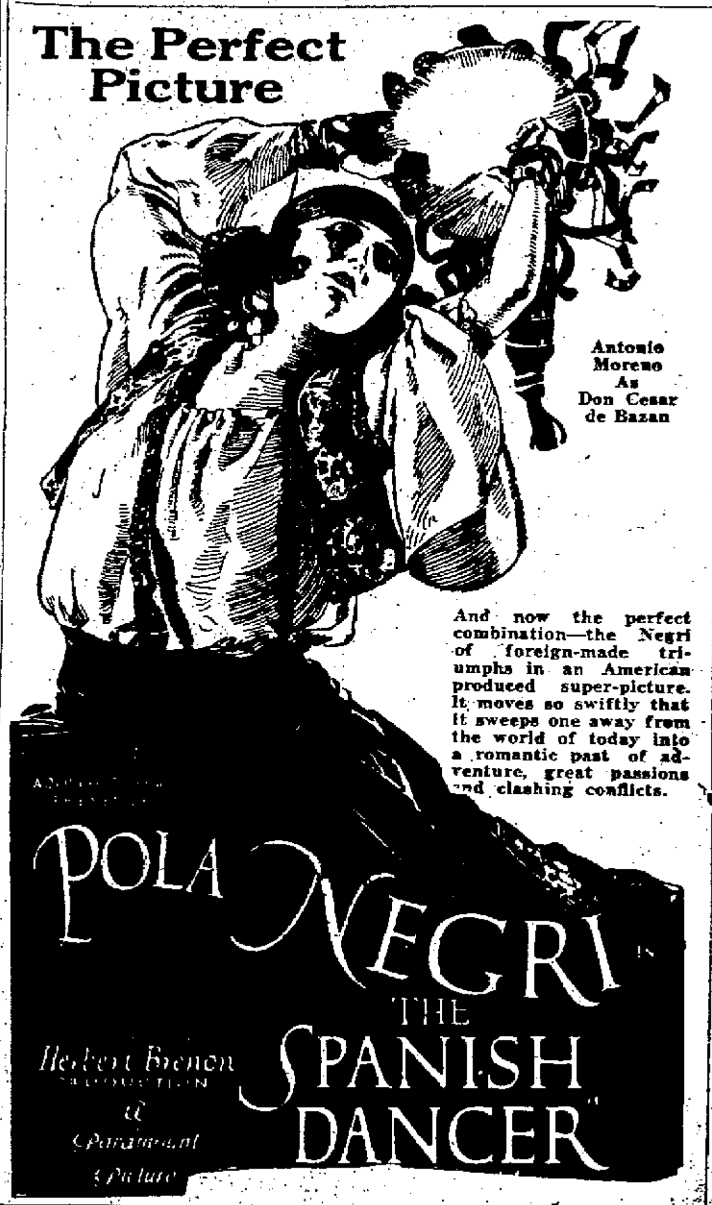

The Perfect Picture
Antonio Moreno As Don Cesar de Bazan
And now the perfect combination—the Negri of foreign-made triumphs in an American produced super-picture. It moves so swiftly that it sweeps one away from the world of today into a romantic past of adventure, great passions and clashing conflicts.
POLA NEGRI IN "THE SPANISH DANCER"
Herbert Brenon PRODUCTION a Paramount Picture

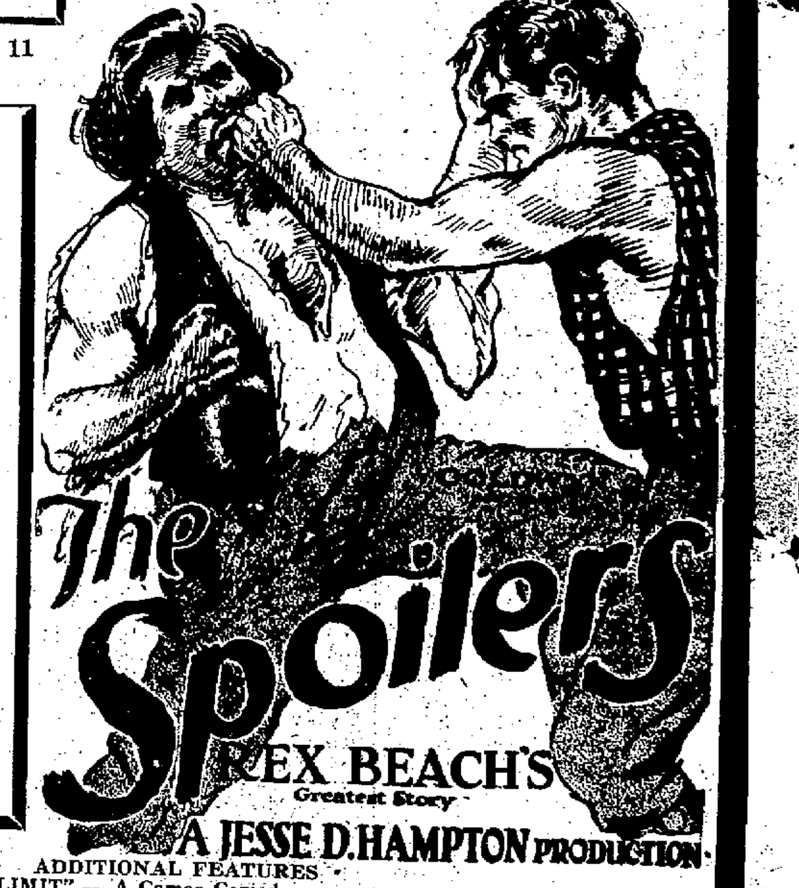

PARKWAY THEATRE
Now Playing
Oh Boy! What a Program!
Mat. 2 to 5; Nights 7 to 11
55c—35c—15c
A SENSATION!
Vera Sabina
Assisted by
Maurice Leo
and the famous
Blue and White Marimba Band
Presenting
"Odd Steps With Weird Music"
Music that starts your feet a'tapping—dancing that is a delight to the eye an act you'll rave over and make you cry for more.
The Spoilers
REX BEACH'S Greatest Story
A JESSE D. HAMPTON PRODUCTION
ADDITIONAL FEATURES
"THE LIMIT" — A Cameo Comedy
THE PARKWAY SCRAPBOOK
THE PARKWAY TWELVE PIECE ORCHESTRA
IRENE T. DUNK ON THE KIMBALL ORGAN

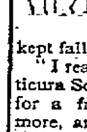

ECZEMA ON SCALP 4 YEARS
In Pimples. Lost Sleep. Cuticura Healed.
"I was troubled with eczema on my scalp for about four years. It first broke out in patches of little, red pimples, which later scaled over and itched so badly that I could not sleep at night. My scalp was so sore that I could hardly comb my hair, and my hair kept falling out and looked dead.
"I read an advertisement for Cuticura Soap and Ointment and sent for a free sample. I purchased more, and in two months I was healed." (Signed) Miss Lucille Martin, Rt. 3, Nebo, Ill.
Use Cuticura for all skin troubles.
Samples Free by Mail Address: "Cuticura Laboratories, Dept. H, Malden 48, Mass." Sold everywhere. Soap 25c. Ointment 25 and 50c. Talcum 25c.
Cuticura Soap shaves without mug.

Busses For Milwaukee
Leave Madison at 8 a. m. and 4 p. m.
Standard Time
Wisconsin Motor Bus Lines
Madison Terminal, Park Hotel

STRAND MADISON'S PHOTOPLAY THEATRE DE LUXE
Last 2 Days
Matinee 2:00 to 5:00
Night 7:00 to 11:00
TEA—with a KICK!
A satire of American life made for laughing purposes only.
27 Stars in the cast
Added Features
LATEST ROUND
"FIGHTING BLOOD"
UNIV. OF WISCONSIN CLASS RUSH
FOX NEWS
STARTING WEDNESDAY
WILLIAM COLLIER, Jr.
in
"The Age of Desire"
A FIRST NATIONAL PICTURE

FISCHER'S MAJESTIC TODAY 2—5 p. m. 6:45—11 p. m.
All Seats 30c — Children 10c
Tonight--Elk's Night
The "Best People on Earth" Endorse
Mrs. WALLACE REID IN "HUMAN WRECKAGE"
With
James Kirkwood—Bessie Love
The sensational photodramatic drug expose that will stagger the Nation
Carved out of the very soul and tissue of quivering human life, "Human Wreckage" pierces through superficialty and plunges deep into the pulsing heart of humanity itself! It tears away with ruthless grasp the black veil of secrecy. It drags into the merciless light of day that insidious monster that spreads its coils into every corner of the world. In gripping scenes of tremendous drama it hurls into your consciousness a shattering thunderbolt such as no man, woman or child who sees it can forget.
and
BEATS FOUR ACES
7 QUEENS of Syncopation 7
That Jazzy All Girl Revue
THE GUMPS 30 CENTS NO HIGHER INTERNATIONAL NEWS

A Great Tribute to the Voice and Art of
Anna Case
All Star Concert Series Artist
by the famous critic W. J. Henderson, of the New York Herald, after her New York recital December last:
"It must be one of the most delightful things in the world to be Miss Anna Case. A beautiful woman with a beautiful voice, a gracious manner and an unusually good technical and artistic equipment ought to experience every day something of the joy of living. Certainly Miss Case should be happy when she is singing old Italian airs and a bit of Handel, for artists who can do it as well as she can are very, very scarce. And there is something, too, to be said for a singer who unearths airs by the forgotten Franciscan monk Fasolo and the still less known Neapolitan Falconieri. Miss Case's vocal technic is a joy. It is extraordinarily good. She has a tone production which ravishes the ear of the connoisseur. She rarely displaces her tone and her point d'appui, as the French name it, is almost always the same. The result is homogeneity and smoothness and loveliness. Her breath support is admirable, and her style is rich in elegance and manifestations of good taste."
Miss Case Will Appear in Recital Here
Christ Presbyterian Church, Nov. 7
Wednesday Evening at 8:15
Get tickets now at Albert E. Smith, 215 State Street, Phone Badger 771
Prices $2.00, $2.50, $2.72 and War Tax

1 Local Men in K. C.'s 4th Degree Rites

Spohn, One of Candidates, Speaks At Banquet In Milwaukee

Fifty-four Madison Knights of olumbus attended the fourth degree initiation services in Milwaukee Sunday. Among them were who were initiated in the high- degree in the order.

At a banquet following the ceremonies, William H. Spohn, attorney here, was a speaker, and he was one of the candidates initiated.

A meeting of fourth degree assemblies, held Sunday morning, was attended by A. J. Cobban, J. J. McManamy and F. C. Blied as representatives of the Madison assembly

Other speakers at the banquet in the clubhouse, attended by 500 persons, were James M. Graham, former congressman from Springfield, Ill., and J. R. Pfiffner, Stevens Point, Wis.

Madisonians who were initiated were: William Nolan, Joe Engringer, John Meyer, Harry Collins, John Coyne, A. J. Vicktor, A. W. Schulkamp, Adolph Glenz, Edward O'Meara, Prof. R. S. McCaffery, Dr. Thomas Kennedy, Dr. Grover Kennedy, L. W. Morrissey, Edwin Schmitz, William Fisher, Thomas rey, Leo Blied, Joe Baer, Ferdind Speth, Casper Nash, William Spohn, Arthur Purcell, Roy Berrian, John Kelly, E. Lyons, Joseph Blied, Joseph Conchan, Henry Dahmen, Joseph A. Rupp, Joseph Brady, E. M. Lynch, John Jordan, Alex Jordan, Fred Frusher, Albert Meier, Herman Grimm, the Rev. W. P. McDermott, E. J. Tulley and James Castle.

Wives of seventeen Madison Knights also attended the event. The local delegation consisted of Col. and Mrs. George F. O'Connell, Mr. and Mrs. Frank M. Davis, Mr. and Mrs. John D. Rupp, Mr. and Mrs. A. J. Cobban, Mr. and Mrs. Thomas W. Quinn, Mr. and Mrs. John H. Kelly, Mrs. Fred Frusher, Mr. and Mrs. T. W. Garey, Mrs. Joseph A. Rupp, Mrs. Alex Jordan, Mr. and Mrs. N. Meyer, Mr. and Mrs. William J. dry, Mr. and Mrs. Theodore eveler, Mrs. Edward J. O'Meara, Mrs. R. S. McCaffery, Mrs. Roman Vetter, Mrs. John Jordan, M. J. Esser, J. J. McManamy, Frank C. Blied and Howard Sweeney.

Plan Y Drive

eeting Is Due Wednesday In Attempt To Get 1,000 Members

About 125 members of the city Y. M. C. A. will meet Wednesday oon in the banquet room of the ssociation building to plan a four eeks' "selling Y service" campaign in an attempt to increase the membership of the local association by 300 members. The present membership is about 700. Speakers at the luncheon on Wedntsday will be Paul Stark, president of the city Y. M. C. A., J. J. Mc Donald and S. A. Mahlkuch.

Friendship Banquet Planned By Y. W. C. A.

A Friendship banquet will be eld by the Y. W. C. A. at 6 o'clock Wednesday night in Lathrop hall. Tickets for the banquet may be obtained from the Y. W. C. office in Lathrop hall, or from ny girl on the sophomore commission. No tickets will be sold after uesday noon.

Due to the fact that Professor ittle of Northwestern university ho was to be on the program, has een prevented from coming, Dean oe will speak.

The Friendship banquet is for e purpose of bringing together all niversity girls, regardless of hether or not they are members the Y. W. C. A.

CLEF CLUB TRYOUTS SET FOR OCTOBER 24

Clef tryouts will be held the evening of October 24, from 7 until o'clock at the Sigma Cappa house. ach girl will be given five minutes to play any piece which she ks appropriate. During this e she will be judged on her playing and selection of piece. This first tryout will be for upper class women only, although the Clef Club is for girls of all classes interested in music.

LADYSMITH—T. H. Apker, one of the oldest settlers of Rusk county, is dead following an extended illness.

TODAY I AM REAL WELL

So Writes Woman After Taking Lydia E. Pinkham's Vegetable Compound

Jamestown, N.Y.—"I was nervous, easily excited and discouraged and had no ambition. Part of the time I was not able to sit up as I suffered with pains in my back and with weakness. I took Lydia E. Pinkham's Vegetable Compound, both the liquid and tablet forms, and used Lydia E. Pinkham's Sanative Wash for inflammation. Today I am real well and run a rooming house and do the work. I recommend your medicine to every woman who complains, and you may use my letter to help any one else. I am passing through the Change of Life now and I keep the Vegetable Compound in the house, ready to take when I feel the need of it."—Mrs. ALICE D. DAVIS, 203 W. Second St., Jamestown, N. Y.

Often some slight derangement may cause a general upset condition of the whole system, indicated by such symptoms as nervousness, backache, lack ambition and general weakness. ydia E. Pinkham's Vegetable Comnd will be found a splendid medicine for such troubles. In many cases it has removed the cause of the trouble.

Fifth Music Memory Contest

(Conducted under the Auspices of the Madison Community Music Committee)

A movement to increase the knowledge and love of good music by learning to recognize from hearing certain of the best musical compositions. Four are assigned to each of eight weeks. They are divided into three groups, and each listener may decide which group he will endeavor to compete in. Group A consists of twelve simple selections. Group B of these twelve and twelve somewhat more difficult ones, and Group C of the twenty-four preceding and eight additional advanced selections. At the end of the period, a contest is held in which parts of the compositions are played, and the listeners attempt to write down the titles and composers. This year in evaluating the papers, no additional mark will be given for correct spelling.

Class A, selection No. 6—Minuet from "Orpheus and Eurydice" by Christoph Willibald von Gluck (born in Weidenwang near the Bohemian border 1714; died in Vienna 1787).

Changing Styles

There is nothing in the world more changeable than style. Old fashioned usually means queer. But when something of deep importance and of genuine sincerity has been expressed, its appeal is seldom completely lost. Great music suffers little by the flight of time. Although our selection for today is from the oldest opera which is still performed, it stands up well in comparison with music of a later date, and it always pleases with its beauty and depth of feeling.

Gluck is one of the most widely traveled of composers. This is the more surprising, considering the difficulties of travel in his day. His first music lessons he had in Bohemia; in 1732 he was in Prague; in 1736 to went to Vienna; his first operas were composed in Milan, 1741-44; his first failure was in London, 1745-46; this led, however, not to discouragement but to self-criticism and renewed study, after which he returned to Vienna, 1744-61. But his lasting work was done in Paris for the opera there, beginning with the first version of Orpheus and Eurydice in 1762.

Peaceful Happiness

This minuet is played in the opera during the scene in which the audience is permitted to glimpse into the life of the realm of departed happy spirits. In the midst of beautiful flowers suffused with soft light, these graceful Grecian figures move in slow rhythm while the music is being played. The exact form of the old dance is not followed, but its leisurely rhythm and graceful melody is utilized by Guck because it so well accords with the old Grecian conception of complete bliss which is attained by those whose life on earth has been blameless. There are but two themes in the whole minuet. The first one is heard twice, then there is a contrasting theme, and the first one returns again.

Services Opened

First Sunday Night Meeting Held At East Side Tabernacle

The East Side Tabernacle, Seventh street and East Washington avenue, held the first of a series of Sunday evening services last night. Howard Piper, the Sunday school superintendent, introduced the Rev. George Brown as the speaker. Prayer was offered by I. S. Caldwell, a returned missionary from Africa, and the male quartette of the Luther Memorial church, led by Dr. W. L. Gilette, gave two selections.

Mrs. Howard Piper played the piano. Br. Brown spoke on "Paul's Boast of the Gospel," and said that while education, civilization, and the teachings of science had failed in the work of the redemption and transformation of human character, the gospel had always succeeded where it had been given a fair opportunity. Services are to be held every Sunday evening.

Buttermakers Give Prizes For Products

A nation-wide butter scoring contest will feature the joint meeting of the National Creamery Buttermakers' association and the Wisconsin Buttermakers' association, to be held here from November 6 to 8.

The contest promises to be one of the largest ever handled. Gold, silver, and bronze medals, cash prizes, silver cups, and diplomas are to be awarded to the producers of the highest scoring butter. In addition a silk banner is to be awarded to the state scoring the highest average on ten exhibits.

Since 187 of the State association men are former graduates of the Agricultural School of the University of Wisconsin, plans are being made to make it a real homecoming reunion. E. H. Farrington, head of the dairy department, extends an invitation to all students of the past to renew their acquaintances with the halls and tunnels of the dairy school.

KEWAUNEE—Mrs. Joseph F. Va-Valecka, one of the best known women in the county, died suddenly.

Memorial Union

Committees Meet In Milwaukee Today To Review Plans For Building

A special meeting of the executive committee of the University of Wisconsin Memorial Union building will be held today at Milwaukee. Robert McMynn, committee member reports that $800,000 has been pledged. The committee will review the latest draft of plans. Fred Clausen, Horicon, Wis., is chairman of the committee, and Walter J. Kohler, Kohler, Wis., is vice chairman. Milwaukee members are Mr. McMynn, H. O. Seymour and Irving Seaman. A committee composed of Theodore Kronshage, Milwaukee, S. T. Swansen, Milwaukee, G. R. Haight, Chicago, L. M. Hanks, Madison, and Mrs. Rose Schuster Taylor, Sioux City, Ia., will also be at the meeting. This committee was named at the commencement exercises last June to devise methods of co-operation between the students and the board of regents.

Fountain Pen Filling Station Now at Libe

A new feature has appeared at the library. It is a penny-in-the-slot fountain pen filling station. It is being tried out at the library with the possibility of having a number installed at various places on the campus, as a convenience to students whose pens run dry at a critical moment.

The contrivance is on a window shelf back of the university desk. By dropping a penny in the slot and turning a knob one revolution to the right, enough ink is deposited in a small well in the front of the machine to fill an ordinary pen. Extra large pens need two fillings of the well. A small well is also provided into which one may empty the old ink from the pen.

The machine was developed by graduate students at the University of Chicago.

PARMAN WILL ADDRESS APIS CLUB TONIGHT

L. W. Parman, president of the Dane County Beekeepers' association, will be the principal speaker before the Apis club at their regular meeting at 6 o'clock tonight in the Entomology building. The meeting includes a supper.

Do You Get Up With A Lame Back?

Have You Rheumatism, Kidney, Liver or Bladder Trouble?

Pain or dull ache in the back is often evidence of kidney trouble. It is Nature's timely warning to show you that the track of health is not clear.

Danger Signals.

If these danger signals are unheeded more serious results are sure to follow; kidney trouble in its worst form may steal upon you. Thousands of people have testified that the mild and immediate effect of Swamp-Root, the great kidney, liver and bladder medicine is soon realized—that it stands the highest for its remarkable curative effect in the most distressing cases. If you need a medicine, you should have the best.

Lame Back.

Lame back is only one of many symptoms of kidney trouble. Other symptoms showing that you may need Swamp-Root are, being subject to embarrassing and frequent bladder troubles day and night, irritation, sediment, etc.

Lack of control, smarting, uric acid rheumatism, bloating, may be loss of flesh, sallow complexion.

Prevalence of Kidney Disease

Most people do not realize the alarming increase and remarkable prevalence of kidney disease. While kidney disorders are among the most common diseases that prevail, they are often the last recognized by patients, who content themselves with doctoring the effects, while the original disease constantly undermines the system.

Regular medium and large size bottles at all drug stores.

Don't make any mistake, but remember the name, Dr. Kilmer's Swamp-Root, and the address, Binghamton, N. Y., which you will find on every bottle.

SPECIAL NOTE—You may obtain a sample size bottle of Swamp-Root by enclosing ten cents to Dr. Kilmer & Co., Binghamton, N. Y. This gives you the opportunity to prove the remarkable merit of this medicine. They will also send you a book of valuable information, containing many of the thousands of grateful letters received from men and women who say they found Swamp-Root to be just the remedy needed in kidney, liver and bladder troubles. The value and success of Swamp-Root are so well known that our readers are advised to send for a sample size bottle. Address Dr. Kilmer & Co., Binghamton, N. Y. When writing be sure and mention this paper.—Adv.

Notice of Reward

A Reward of Fifty Dollars ($50.00)

will be paid to any party who can furnish proof that will convict any person or persons caught in the act of removing or demolishing any part of the house fixtures or any property owned by the Lake-Forest Homes Company.

Lake Forest Homes Co.

By Committee

HumaneParley Will Open at N. Y. in Week

Conference Will Observe 100th Anniversary Of Movement

The second American World Humane conference and the 43d annual convention of the American Humane Assn. will be held in New York Oct. 22-27. Delegates are expected from every section of the United States and from many foreign countries. England, Scotland, Ireland, France, Belgium, Italy, Switzerland, India, China, Japan, Canada, Mexico, Peru, Chili, Argentina and Paraguay have assured their attendance.

This conference marks the centenary of "Humanity" Martin's famous law in 1823 in England. Martin was responsible for the enactment of the first law for the protection of animals by the British parliament. It is the 100th birthday of the beginning of the humane movement. It is also to be the centenary of the birth of Henry Bergh and George Thorndike Angell, the founders of the humane work in this country.

The Dane County Humane society has sent Mrs. Milo Kittleson to the conference.

Plan Food Sale In Evangelical Church

A two day bazaar and food sale will be conducted Nov. 1 and 2 at the First Evangelical church by the Ladies' Aid society. A chicken supper will be served from 5 to 7 on Thursday evening, Nov. 1. Mrs. George W. Kindschi has charge of the ticket sale.

School Superintendents Will Gather Saturday

The annual convention of school superintendents in the western district of Dane county will open at 10 o'clock Saturday morning in the auditorium of the Central high school, it was announced today by T. S. Thompson, county superintendent. Superintendents will submit questions for general discussion.

Rostovtzeff Speaks At Dinner Thursday

Professor Michael Rostovtzeff, of the History department will speak on "Glimpses of the Recent International Congress of Historians" at the dinner of the Wisconsin State Historical society which will be held at the Women's building Thursday at 6 o'clock. This will be the 71st annual meeting of the society. At this time the election of 12 curators to serve until 1926, and the selection of two others to fill vacancies created by the deaths of Henry C. Campbell and John Strange, will take place.

Police Station Harbor City's Most Used Chair

The most used chair in Madison. Where is it? In a barber shop? In an editor's sanctum? In a pool hall? No—in the police station.

Battle-scarred, leg-weary, big-armed, straight-backed, the most used and abused chair in the city stands before the sergeant's desk at police headquarters and does 24 hours of service a day, day after day, year upon year, never giving a complaining squeak or high-pitched threat of rebellion.

It would be hard to say when this chair's day begins, because it never ends. At 7:30 in the morning Sergt. Leo Kinney comes on the job and the chair begins to work. At noon while Kinney goes to lunch Detective Robert Putnam holds it down. At 4 o'clock the afternoon Sergt. Truman Grinnell goes on duty and the chair is his until midnight when he surrenders it to Sergt. Henry Timm.

Americans Suffer

Halting Of Medical Advance In Germany Affects U. S., Sharp Says

MILWAUKEE — Thousands in America will die because medical research in Germany has been stopped, Prof. F. C. Sharp, of the University of Wisconsin, psychology department, declared in his first lecture of a university extension course on political ethics and problems of international morality at the public library lecture hall.

"The world is a unit," he said. "The immense changes in Europe are bound to influence America. Thirty per cent of the advance in medical research is due to Germany. Conditions in Germany prevent medical discoveries."

Bond And Mortgage Firm Holds Meeting

The United Bond and Mortgage Co. held a general sales meeting at the offices of the company in the Beaver Building Monday. The company was organized here last spring, and since that time has extended its operations almost throughout the entire state. Its selling organization has steadily grown from one representative to twelve men.

At the close of the meeting a luncheon was served at the Madison club. The board of directors also met for the regular monthly meeting.

HELPED HIS BACK

Backache, rheumatic pains, dizziness and blurred vision are symptoms of kidney trouble. "My husband had a bad back," writes Mrs. M. McCullough, Easton, Pa. "When he sat down he could hardly get up and then he would be drawn over to one side. He tried Foley Kidney Pills and they cured him." Foley Kidney Pills quickly relieve kidney and bladder trouble.—Adv.

Yellow Cab

Drivers work foron the comm good

We are proud of the spirit of loyalty which actuates all members of the YELLOW CAB family. Its expression is found in the will of every man to serve the public faithfully.

YELLOW CAB has come to occupy a distinctive place in the modern industrial sphere. The enthusiasm of our drivers is sometimes the subject of curious comment.

But there is no mystery about it. These men have faith in the sincere purpose of their employers. They like their work and are ambitious for their company as well as themselves.

The one big object YELLOW CAB is striving for in this community is unqualified public approval. So we all labor together with the one object of rendering a service that is nearly as 100% perfect as we can make it.

Is it any wonder that results are measurable in public satisfaction which expresses itself in constantly increasing patronage?

Yellow Cab Co.

Hail them anywhere

BAD500GER

Big Business Day Is Plan of Committee

Advertising Club And A. of C. Prepares For Trade Extension Day

A joint committe of the Madison Advertising club and of the Madison Association of Commerce was named at the meeting of the Advertising club yesterday in the Madison club to make plans for a Trade Extension day. The committe, consisting of Arthur Towell, Warren Reck, and E. J. Usher, will call upon merchants this week to discuss plans for a trade extension day.

The opening of the contests for the Harvard advertising awards, to which all advertising men are eligible, was announced at the meeting. The awards were founded by Edward W. Bok, and are administered by the Harvard business school. Several thousand dollars in prizes are offered for the best advertisements. The contests close in October, 1924.

Aspirin

Say "Bayer"-Genuine!

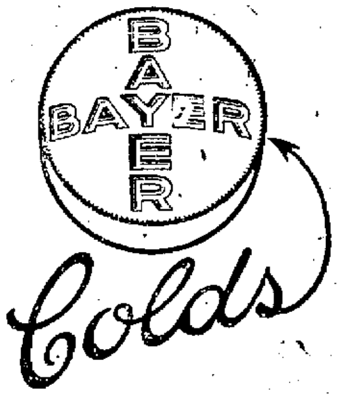

Genuine "Bayer Tablets of Aspirin" have been prescribed by physicians over twenty-three years and proved safe by millions for Colds and grippe misery. Handy boxes of twelve tablets cost only few cents at any drugstore. Each package contains proper directions for Colds and tells how to prepare an Aspirin gargle for sore throat and tonsilitis.—Adv.

MOTHER! Children Cry for "Fletcher's Castoria"

Public Stenographic Office

Elizatbeth Deutsch
Tel. F. 2728 2 S. Carroll St.
J. M. Boyd Co. Building

Let us talk over that motor problem-

MESSAGE TO BUSINESS MEN

For instance, if you are a manufacturer of clothing, hats, underwear or millinery—or are in any other business requiring economical power—you will find that there is a G-E Motor and Control "just to fit."

For a uniformly perfect product—G-E Motors

In many an important industry the use of G-E Motors and Control has reduced the number of "seconds", "discards" and "flaws" to the great advantage of both profits and reputation.

It is a fine characteristic of G-E Motor drive to "cheat the scrap heap". Your local G-E Motor dealer will be glad to give you more information. If you do not know him, write or phone

Sales Office
General Electric Company
217 Sycamore St., Milwaukee, Wis.
Tel. Grand 616—Extension 10

The Guarantee of Excellence on Goods Electrical

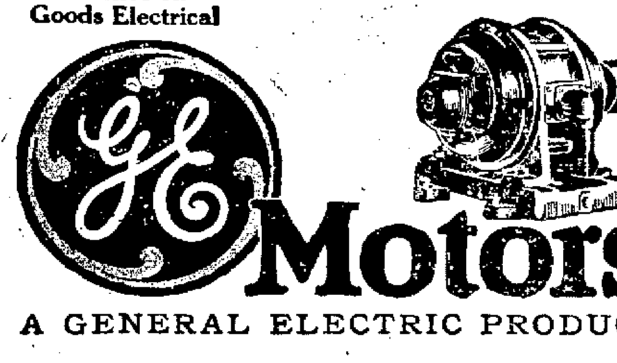

Motors

A GENERAL ELECTRIC PRODUCT

45-193

HEADQUARTERS FOR

Motors

Talk Over That Motor Problem With
Wisconsin Foundry and Machine Co.
623 E. Main St. Phone B. 641

The Experienced Investor—

Keenly discriminating, this man selects investments with the greatest care, analyzing every advantage and disadvantage.

The Man Who Spends All—

He really isn't an investor, but would like to be. His salary seems to take wings between paydays. What he needs is a system of saving.

The Speculative Buyer—

Lured and often misled by the mirage of huge profits, this type is prosperous one day, a pauper the next. Should have a non-speculative reserve fund.

The Woman Alone—

Deprived of a husband's protection, the woman who must look forward to the later days of life needs the advice of a reputable investment banker.

The Savings Depositor—

What shall he do? Take 3% with absolute safety or risk a lifetime's earnings in a speculative venture? The solution is a non-speculative investment with an attractive return.

The Father With Foresight—

The son and daughter must go to college, be given a start in life and the far-sighted father, thoughtful for his family's future, invests carefully.

There Are Six

Groups of Investors

Which Group Are You In?

READ the classifications to the left and decide into which class you fit. Saver, spender, plunger — which are you? Whatever your classification, the Joseph M. Boyd Company offers a solution for your problems—First Mortgages and First Mortgage Bonds.

With a high safety rating and a yield which is as high as is commensurate with security, The Joseph M. Boyd Company First Mortgages and First Mortgage Bonds constitute an ideal investment for each of the classes listed in the column to the left. Our partial payment plan will allow you to become an owner with but $10 as a first payment.

For fifteen years we have been selling first Mortgages to Madison investors, and during that decade and a half we have built up an organization which investigates carefully every loan we make, and in passing on them considers one paramount feature —safety.

This organization will be glad to consider your problems.

Capital and Surplus $200,000

The Joseph M. Boyd Company

ESTABLISHED 1908

Mortgages and Bonds
MADISON

CHILD'S STORY OF THE HUMAN RACE

BY RAMON COFFMAN

"Uncle Ray"

Chapter 155—Lady Wonderful Is Saved

THE JAPANESE god of the sea was named Susanoo. He was a wild and unruly fellow, but in one case he proved himself a hero.

On a certain day, says a legend, he was walking along the bank of a river. He thought there weren't any people living farther up the river. To his surprise he noticed a chop-stick floating down.

"Maybe there are people up yonder!" he exclaimed. "I'll go and look."

Sure enough, he discovered a man with a beard and an old woman. They were leaning over a lovely young woman, stroking her hair and patting her on the shoulders.

"Why do you have such sad faces?" asked the god.

"Oh, sir!" cried the old man. "This is my daughter, the only one I have left. Once I had eight of them, but seven have been swallowed by a terrible snake which comes every year for one more. Soon he will come to get this one, who is called Lady Wonderful."

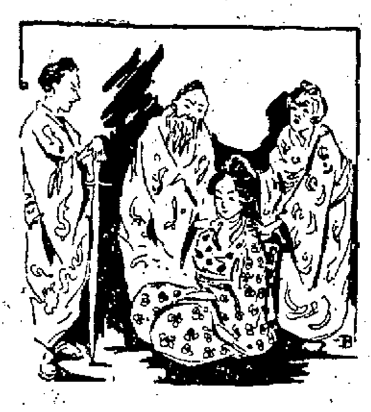

The God Sees Lady Wonderful
Copyright, John F. Dille Co.

Susanoo liked the looks of Lady Wonderful, and resolved that she should not be killed. He told the man to build a fence with eight gates, and at each gate to place a huge bowl of wine. While this was being done, the god gazed at the young woman. He seemed to be falling in love with her.

"Don't be afraid," he told her, "I shall do my best to save you. First, I must disguise you."

Using his power as a god, he turned her into a comb and placed it in his hair!

The serpent came. It was so large that it spread over eight hills and eight valleys. It had bloodshot eyes, and great jaws which seemed to yawn for Lady Wonderful.

The monster however, was fond of wine. It beheld the liquor and drank it off with a satisfied gurgle. Then it became sleepy.

Susanoo saw his chance. Rushing outside the fence, he slew the serpent with his long sword. After this was accomplished, he brought Lady Wonderful out of the comb, and they were married.

Next: The Brother Who Didn't Pay

Uncle Wiggily's Bedtime Stories

By HOWARD GARIS

UNCLE WIGGILY POPS SOME CORN.

Copyright, 1923, by McClure Newspaper Syndicate.

"Jack Frost will be around tonight, I think," said Uncle Wiggily to Nurse Jane one evening as the bunny rabbit gentleman hopped up the steps of his hollow stump bungalow. "It is getting quite cold."

"Yes, Jack Frost may be here," agreed the muskrat lady housekeeper. "I wish you'd help me bring in my pots of flowers. I don't want Jack to pinch them with his cold fingers."

"I'll help," offered Uncle Wiggily. So he carried in the geraniums and other posies and then, after supper, he said: "I think I'll build a fire on the hearth, Nurse Jane. It will be warm and cozy if any of our friends come to call."

"All right," Nurse Jane said.

"There is no danger of Jack Frost coming in where there's a fire," she added, with a laugh. "Jack likes to be cold."

So Uncle Wiggily piled some wood on the andirons and lighted the faggots. Soon a warm, crackling blaze was leaping and jumping up the chimney, as if eager to get outside and see how cold it was.

"The crackling of the fire reminds me of popping corn," said Nurse Jane, after a bit, as she sat near the hearth toasting her toes.

"Ha! Speaking of popping corn, that's what I'm going to do!" cried Uncle Wiggily, twinkling his pink nose.

Hanging near the chimney were some ears of popping corn, and on the same nail was the wire popper with its long handle.

"I'll get the salt and melted butter ready," offered Nurse Jane, as Uncle Wiggily began to shell the kernels of corn from the cob, dropping the kernels into the wire popper.

By this time the fire had died down into a mass of red, hot embers, just right for popping corn, and soon Uncle Wiggily was slowly shaking the popper to and fro, the kernels of corn skating around inside beneath the cover. For you must shake the popper, you know, when popping corn, else it will burn.

The fire glowed redder and hotter. Little cracks and crackles were heard in the shaking popper. And pretty soon there were loud pops like little toy soldiers shooting off little toy guns.

"It's popping fine!" cried Nurse Jane, and soon the popper was filled with the large white kernels, which weremuch larger than the little dried kernels Uncle Wiggily had shelled off the cobs.

when corn pops it bursts and swells out into white, funny shapes. And just as Uncle Wiggily emptied the first full popper into the dishpan, and while Nurse Jane was pouring the melted butter over it, the door of the hollow stump bungalow opened and in walked—

No, it wasn't any of the bad chaps. It was Uncle Butter, the goat.

"Ha! Welcome to our corn popping party, Uncle Butter!" cried Uncle Wiggily. "You are just in time."

"I'm glad of it," bleated the goat gentleman. "But have you enough corn for me? I am very fond of it."

"If we haven't enough I'll pop more," offered Uncle Wiggily, and when the first popper full was eaten he popped another. Just as it was being poured into the dishpan the door opened and in walked—

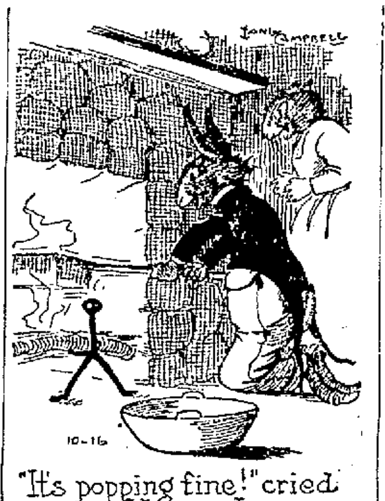

"It's popping fine!" cried Nurse Jane.

No, it wasn't any of the bad chaps. It was Mr. Twistytail, the pig.

"Oh, ho! Glad to see you;" greeted Uncle Wiggily. "Welcome to our corn popping party. Help yourself!" and he pushed the dishpan full of corn to the pig gentleman.

"Are you sure you have enough?" asked Mr. Twistytail, the pig gentleman. "I am very fond of popped corn."

"If we haven't enough I'll pop more!" laughed Uncle Wiggily. And he was just putting more unpopped kernels of corn into the popper when the door opened and in walked——

Yes, this time it was one of the bad chaps—the Fuzzy Fox.

"Ah, ha!" grumbled the Fox. "Why don't you tell me I am welcome, Uncle Wiggily, as I heard you tell Mr. Twistytail and Uncle Butter while I was hiding outside? Why don't you invite me to have some corn?"

"Why-ye-ye-es, I will!" stammered Uncle Wiggily. "I can't exactly say you are welcome, but I'd rather you'd eat the corn than nibble my ears. I'll pop some corn 'specially for you."

"All right!" growled the Fox. "First I'll eat the corn and then I'll nibble your ears!"

Uncle Wiggily twinkled his pink nose and into the popper he put an extra lot of the little hard kernels.

"When they pop they'll burst the cover off the popper and they'll fly out and maybe burn the Fox on the nose!" Whispered Uncle Wiggily to Nurse Jane.

Soon the corn began to pop. And there was so much of it and it filled the popper so full that the cover burst off and a stream of hot white popped kernels of corn shot toward the Fox. The hot corn struck the Fox on his soft and tender nose.

"Ouchie! Wowchie! Zow!" howled the bad chap. "I guess they don't want me here!" And out of the door he ran, not stopping to nibble any ears. And then the others had a good time at the pop corn party.

Now if the rag doll doesn't try to slide down hill on the pin cushion and get slinters in her shoes, I'll tell you next about Uncle Wiggily and the paper boat.

Household Hints

MENU HINT

Breakfast
Baked Apples Creamed Toast
Rice Griddle Cakes. Syrup
Coffee

Luncheon
Baked Macaroni and Cheese
Lettuce and Tomatoes
Hot Baking Powder Biscuit
Preserves. Milk or Cocoa

Dinner
Tomato Soup
Broiled Hamburg Steak
Baked Potatoes. Scalloped Onions
Lettuce or Cress
Brown Betty with Hard Sauce
Tea or Coffee

TODAY'S RECIPES

Rice Griddle Cakes—Beat one or two eggs until light. Mix with one cup cold cooked rice. Add one teaspoon sugar, one-half teaspoon salt, one cup milk, one cup flour with two teaspoons baking powder sifted in it. More milk may be added to make a batter as thick as the usual griddle cake batter.

Macaroni and Cheese — Cook macaroni in salted water until tender. Melt one tablespoon of butter in saucepan, add one tablespoon flour and gradually add one cup milk. When hot and smooth add one cup grated or finely cut cheese. Stir until cheese is melted, season with pepper and salt, pour over macaroni. Put all into buttered baking dish, spread bread crumbs and grated cheese on top and bake fifteen or twenty minutes in hot oven.

HALLOWE'EN PARTIES

Fancy dress parties with everyone masqued are always interesting and especially so for hallowe'en. Putty may be used to change the shape of the nose and teeth may be "knocked out" by the simple process of cutting black court plaster the right size and covering any desired tooth with it. Crepe paper can be obtained in all colors and at slight expense and can be used with any pattern made for cloth. Special patterns for crepe paper costumes can also be obtained with full directions and suggestions for color combinations.

The good old-fashioned "ghost party" is always fun. The hostess asks each guest to bring a sheet and pillow case. She furnishes the masks so that all will be alike. Plain cotton goods with eye and nose holes cut in it are best. The hostess helps each guest to don this regalia and gives him a stout cord for a belt.

Ducking For Apples — Some of the old fortune telling games are always in demand at a hallowe'en entertainment. Ducking for apples is one of the best known and most typical of these. Use an old-fashioned wooden tub. Place a dime in one apple, a ring in another and a button in a third. These denote, of course, money, marriage, and single blessedness. Players try to get an apple in their mouths without using their hands.

Hallowe'en Anagrams—Give the guests pencil and paper and ask them to make as many words as possible using combinations of the letters in the word "Hallowe'en," beginning with H, then A, and so on as the hostess calls them. Examples: how, hen, low, lean, etc. About five minutes should be allowed for each letter.

Today's Radio

(Central Standard Time.)

Lloyd George's address at Chicago Association of Commerce luncheon, Hotel La Salle, scheduled at 1 p. m., will be broadcasted by WMAQ.

Cubs-Sox series will be broadcaster intermittently by KYW and WMAQ from 2 p. m. until close of game.

WPAD—12:30-1:30; 8-9, cincerts.
WMAQ—1; 7-8, talks; 8-10, concert.
WDAP—1:40; 7-8; 10, concerts.
KYW—8-9, concert; 9, farm talks.
WJAZ—10-2 a. m., concert.
Outside Chicago—WGI, WWJ, 6. WOC, 6, basebll scores, WEAF, WCAE, WHAS, TAS, 7:30, KSD, 8: 11, WMC, WFAA, 8:30; 11, WCX, WOAW, 9, WBAP, 9:30.

Mrs. Thompson's Advice.

HUSBAND JEALOUS; SHE IS TOO POPULAR

Wife Married 13 Years Complains of Mate's Abuse and Bad Habits

Dear Mrs. Thompson: I am a married woman of thirty-five and have been married thirteen years. I am considered rather good-looking and am a favorite with my friends, both old and young. My husband is jealous because I am popular.

We have three bright little boys whom he does not regard with interest at all. He always wants them out of his way and is never kind to them.

I am a hard-working woman and try to save, but he is the other way. He goes with young fellows and drinks, plays pool, runs with other women and spends his wages on them. He hardly has any money for home except fifty cents a week which he allows me.

I have done everything I can to make home happy. I am not a flashy dresser like other women, as I do not care for half-clad styles.

I was raised to respect my parents and they taught me that half-clad people were immoral.

My husband comes home night after night full of high life and curses and abuses the whole family. He never stays home; even on Sunday he is gone. He hasn't spent three dozen nights at home in the last three years.

The neighbors say it is a shame the way he carries on and say they would leave him. He is a very poor example for the boys. He encourages the boys not to mind me and it makes it awfully hard for me.

I am growing nervous under the strain of constant trouble. Your advice will be greatly appreciated.

ANXIOUS WIFE

Your husband is not a help to you in any way that I can see unless he helps you to pay rent and provide a home for the boys. If, however, you earn the money for the support of yourself and the children I would not advise you to tolerate him in the home a minute. Of course his example to the boys is bad and they would be much better off away from him. Sometimes, however, a woman is so handicapped because she cannot earn a livelihood for herself and children that she finds it necessary to remain with her husband until the children are able to help earn.

If circumstance makes it possible for you to free yourself from your husband I would certainly advise you to do so. It is a terrible thing for you to have to live with such a man and it is no wonder you are growing nervous under the strain. Consult an attorney and see if he thinks your husband can be made to help with the support of the children after separation. Only too often a man is told by law to pay but he manages to move away and dodge his responsibility in some way.

* * *

Dear Mrs. Thompson: We are two girl friends 16 and 17. We have two boy friends who live in a town about 15 miles away. They come to see us every Sunday night. Last Sunday there was a dreadful storm. As their car is not very good, we asked them to stay all night, and they accepted. Do you think this was the proper thing to have done?

Saturday night we went riding with two young men and met these boys. They got angry and won't speak now. Should we write and ask them to forgive us?

POLLY AND MOLLY.

It was all right for the boys to be invited to stay all night, since they were held back by the storm and the bad condition of their car. Doubtless the invitation was extended to them by your mothers.

Do not write and ask for forgiveness. Unless you are betrothed the boys had no reason to get angry because you were with the other boys.

Two Superior Court Cases Are Dismissed

Two criminal cases were dismissed from the superior court calendar today upon the motion of Phillip Sanborn; assistant district attorney. The case against Henry Hoveland, charged with operating a car while intoxicated, was dismissed. The assault and battery case against Mrs. George Pieh also was dropped.

Cerise Velvet And Silver Lace Make Chic Gown

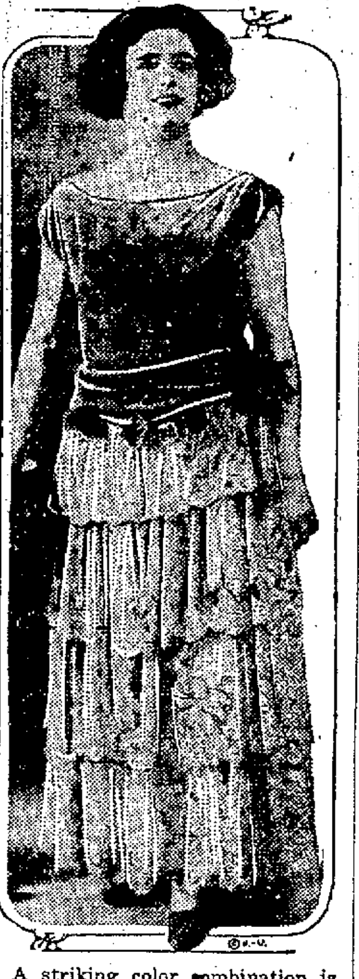

A striking color combination is this evening frock of cerise velvet and silver lace. The ruffled tiers of the lace form the skirt—a bouffant effect. The velvet bodice is cut plain with a little horizontal fullness around the waist. Velvet leaves form a girdle.

The Story of an Artist's Wife

As Told to Grace Phelps

MAURICE'S ADVICE

Maurice's face was troubled but his answer was unshaken.

"Do? Do nothing! I know," as I made a move to interrupt, "I heard what he said. He convicted himself. But if you notice, he did not actually lie. He simply evaded a direct answer, by making you say what you had left home for lunch. If he meant to deceive you he would not have hesitated at a lie."

I flared up at him.

"You men always stick together, no matter what the other fellow does!"

"Come now, Ruth," he said, "that isn't fair. If I really thought Barclay was having an affair with Vera on the side, I would stand by you—no matter if you are only a new friend and I have known and liked Barclay for years. There is something queer about it, I admit but I don't believe Barclay would be guilty of anything underhand. My advice to you is to lay low and treat him as you always do. He may have some very good reason for lunching with Vera today."

It was the advice Inez had given me but I was not satisfied.

"Then why didn't he tell me about it?" I demanded. "Why should he go to all that trouble to keep it a secret from me?"

Maurice shook his head and smiled.

"If I knew that, I would probably know the whole story! There is something back of the mystery of course. But give Barclay a little time. He may tell you later."

If my own confidence in Barclay had not been so shaken I suppose I would not have needed such advice. But it seemed too much to ask in the face of all I knew. None the less, I determined to try to do as Inez and Maurice had advised. I would give him the benefit of the doubt — for a while at least. I gulped and tried to smile as Helene and Barclay came back.

"I must have the next one with you," he said beaming. "I know I am not much of a dancer—and since you have been studying with Riva, I daresay you will find me worse than ever. But I am not going to be like the chap in the song who could dance with everybody but his wife!"

I dropped my eyes. His tone was the affectionate, rallying one he so often used toward me. Could a man who was in love with another woman fake that tone? I wanted to say no but the expression that I had glimpsed on his face when he helped Vera into her place at luncheon, swam before my eyes. I hardened my heart. No man who loved his wife could look at another woman like that! Maurice was wrong.

I made some appropriate reply however, and then Maurice came to my rescue. I managed to put a word in occasionally but it was not necessary. The dinner passed off without Barclay suspecting what was on my mind, I even danced with him but as I never like to talk when I dance, my silence was not noticeable.

Maurice thoughtfully prolonged the evening by insisting that we go on to his studio but I could not count on his presence forever, much as I needed him. We had to go at last. Neither Barclay nor I said much on the way home and when we went in, I pretended that I was very sleepy.

"Good night," I said hurriedly, "I'm going right to bed. I have to get up early tomorrow you know, for Rai Singh is taking me for my first riding lesson before I go to class."

(To be continued)

Schools Given Sections For Symphony Concert

Special sections in the University armory will be reserved for each of the Madison schools at the concert of the Minneapolis Symphony orchestra Oct. 23. Both school teachers and children will be given reduced admission rates.

Decorators Will Vote On National Officers

Madison decorators, painters and paperhangers will praticipate in a referendum election of officers of their national labor union at a meeting in Labor Temple, Oct. 20. The local group will also vote on delegates to the convention.

RHINELANDER—Wayne Rice, [illegible] was severely injured when struck by an automobile.

BARNEY GOOGLE AND SPARK PLUG

By De Beck

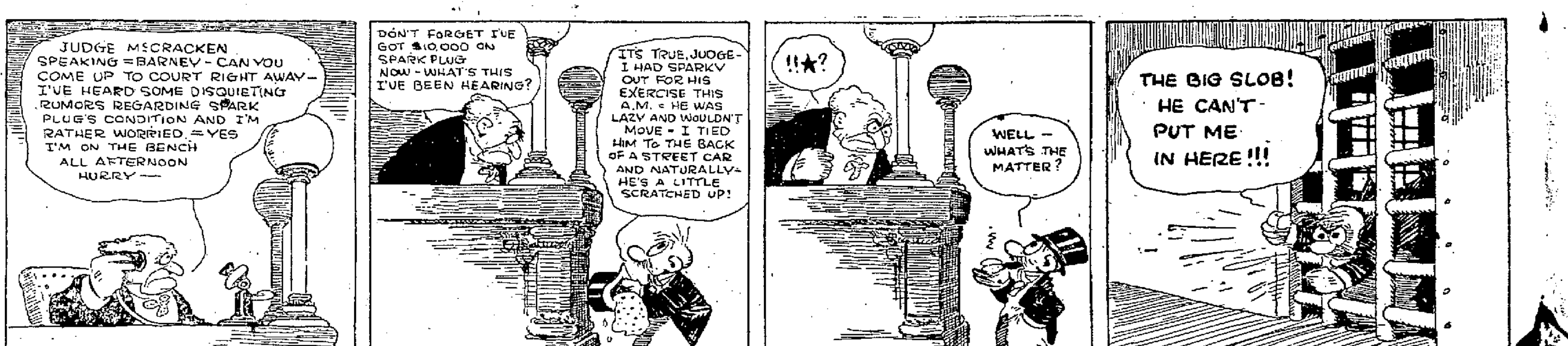

JUDGE McCRACKEN SPEAKING = BARNEY - CAN YOU COME UP TO COURT RIGHT AWAY - I'VE HEARD SOME DISQUIETING RUMORS REGARDING SPARK PLUG'S CONDITION AND I'M RATHER WORRIED. = YES I'M ON THE BENCH ALL AFTERNOON HURRY —
DON'T FORGET I'VE GOT $10,000 ON SPARK PLUG NOW - WHAT'S THIS I'VE BEEN HEARING?
IT'S TRUE, JUDGE - I HAD SPARKY OUT FOR HIS EXERCISE THIS A.M. = HE WAS LAZY AND WOULDN'T MOVE - I TIED HIM TO THE BACK OF A STREET CAR AND NATURALLY - HE'S A LITTLE SCRATCHED UP!
!!★?
WELL - WHAT'S THE MATTER?
THE BIG SLOB! HE CAN'T PUT ME IN HERE!!!
DE BECK
10-16
Copyright, 1923, by King Features Syndicate, Inc.

POLLY AND HER PALS

By Cliff Sterrett

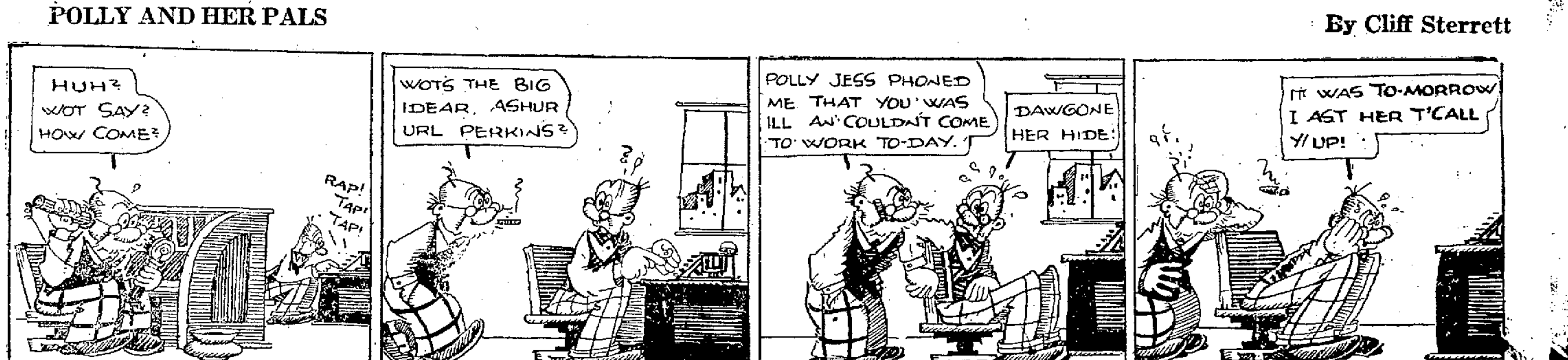

HUH? WOT SAY? HOW COME?
RAP! TAP! TAP!
WOT'S THE BIG IDEAR, ASHUR URL PERKINS?
POLLY JESS PHONED ME THAT YOU WAS ILL AN' COULDN'T COME TO WORK TO-DAY.
DAWGONE HER HIDE!
IT WAS TO-MORROW I AST HER T'CALL Y' UP!
Copyright, 1923, by Newspaper Feature Service, Inc., Great Britain rights reserved
CLIFF STERRETT 10-16

ABIE THE AGENT

By Hershfield

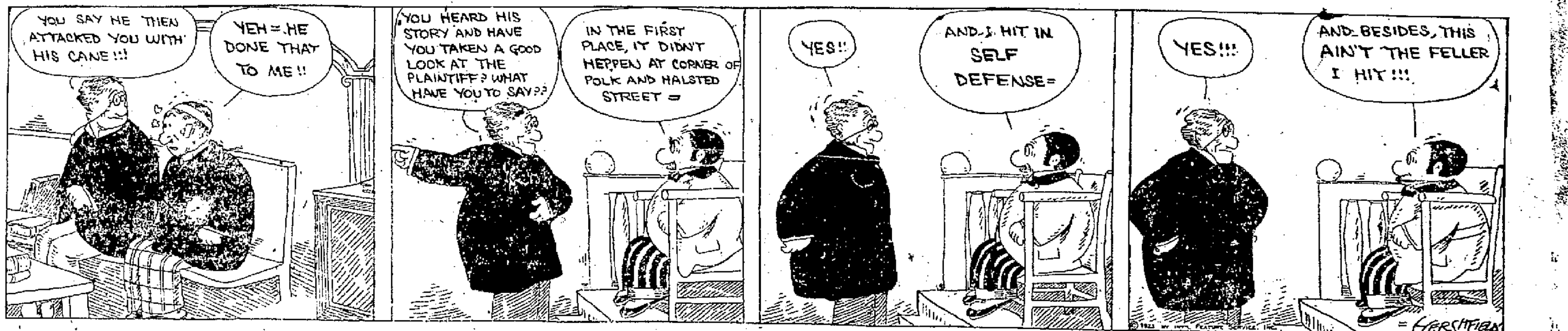

YOU SAY HE THEN ATTACKED YOU WITH HIS CANE!!!
YEH = HE DONE THAT TO ME!!
YOU HEARD HIS STORY AND HAVE YOU TAKEN A GOOD LOOK AT THE PLAINTIFF? WHAT HAVE YOU TO SAY??
IN THE FIRST PLACE, IT DIDN'T HEPPEN AT CORNER OF POLK AND HALSTED STREET =
YES!!
AND I HIT IN SELF DEFENSE =
YES!!!
AND BESIDES, THIS AIN'T THE FELLER I HIT!!!
HERSHFIELD 10-16

JERRY ON THE JOB

By Hoban

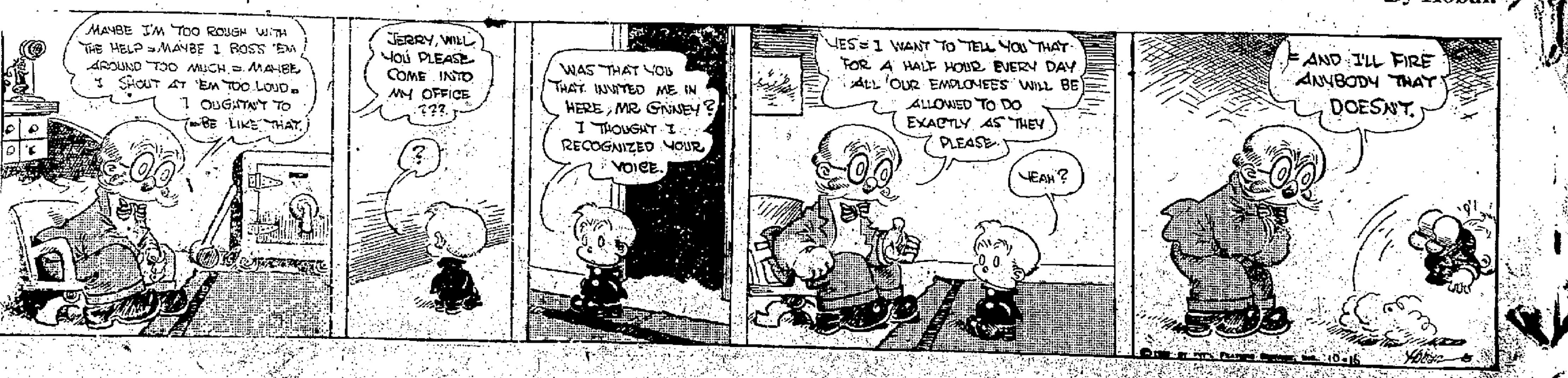

MAYBE I'M TOO ROUGH WITH THE HELP = MAYBE I BOSS 'EM AROUND TOO MUCH = MAYBE I SHOUT AT 'EM TOO LOUD = I OUGHTN'T TO BE LIKE THAT.
JERRY, WILL YOU PLEASE COME INTO MY OFFICE ???
?
WAS THAT YOU THAT INVITED ME IN HERE, MR GINNEY? I THOUGHT I RECOGNIZED YOUR VOICE.
YES = I WANT TO TELL YOU THAT FOR A HALF HOUR EVERY DAY ALL OUR EMPLOYEES WILL BE ALLOWED TO DO EXACTLY AS THEY PLEASE.
YEAH?
= AND I'LL FIRE ANYBODY THAT DOESN'T.
10-16
HOBAN

Badger Grid Eleven, Strength Unknown, Prepares for Indiana Tilt

Team Is Mystery as to Ability; Prelims Haven't Shown Much

Leave For Indiana Thursday Afternoon At 5:30

By BRYN GRIFFITHS.

JACK RYAN'S "Mystery Team" —for that is what it is, went through a light workout at Camp Randall Monday afternoon in the first practice of the week for the Indiana tilt at Bloomington on Saturday. It will be the first "Big Ten" game of the year for the Badgers, and just what is going to happen is a mystery to everyone concerned with the squad.

The Badgers are indeed a "mystery." In the two games played to date, the Cardinal hasn't given anyone the slightest idea of what they might do against a conference team. At times they looked bad and at times they looged good. At the close of each game, the followers of the Badgers went home "wondering," and they may be forced to continue wondering until the end of the season when Ryan's men may cause the entire football world to sit up and take notice or vice versa.

The term "unknown quantity" as applied to Wisconsin's squad early in the season is indeed an appropriate one, and although Coach Ryan himself is no doubt perplexed as to the true strength of his men, it's a cinch that conference scouts who visited Madison in the last two games didn't get much to take back to their schools. The Badgers suffered no ill effects from the game with the Aggies. Ryan gave them much drill on passing and signals.

Coach Ryan will leave with his men for Bloomington, Thursday afternoon at 5:30, arriving at the Hoosier town Friday morning. The day will be spent at the Country club, where signal drill will comprise the work.

No Wonder, Pal!

Moore, Bantamweight Has Quit Ring To Scan Quotations

CHICAGO—The solution of the mystery of the disappearance of Pal Moore, crack bantamweight battler, was found the other day when an old friend came across the punch artist in a broker's office, intently scanning the quotation board.

It develops that Moore has renounced the fight game for high finance and the report is the erstwhile battler, is now wealthy.

Moore is said to hold 1200 shares of stock in a popular local taxicab enterprise. The present quotation on that stock is 268 a share. And this is said to represent but one of Moore's many investments.

Ernie Goozeman Gets Win Over Schaefer

CHICAGO—Ernie Goozeman was given a shade over Frankie Schaefer in their ten round bout at East Chicago, in the opinion of most newspapermen at the ringside.

Read Capital Times Want Ads.

McGraw Gets A Jewish Player; "Likes Dot Boy"

NEW YORK—For years John J. McGraw of them there Giants has been looking high, low and lower for a Jewish ball player.

Being emphatically Irish himself, Mr. McGraw deemed it essential to the continued success of his ball club to have a Jewish player.

No, no, not treasurer player.

He has finally succeeded. From Hutchinson, Kan., in the Southwestern league, McGraw bagged Moses Solomon, a first baseman.

Moses is somewhat of a Babe Ruth. Out in the bullrushes, or rather the bushes. Moses poel 48 homers in 112 games this year.

In his debut as a Giant he cracked out a two-base hit that decided a 10-inning ball game.

"I like dot boy," admits Mr. McGraw, dropping instinctively into the Hebrew.

Wolverines in Secret Work; Battle Ohio

But One Scrimmage To Be Held, Yost Says

ANN ARBOR, Mich. — Secret work featured the first practices of the Wolverines here after their defeat of Vanderbilt Saturday. Stress is being laid on the formations expected to be used against Ohio state next Saturday and Coach Yost is giving the squad talks on new plays and diagrams of plays expected to be used by the invaders.

Secret sessions will take most of the time of the squad this week and but one hard scrimmage is likely before meeting the Buckeyes. In this scrimmage the scrubs will use Ohio plays.

Michigan coaches are of the opinion they hit the best working combination in the game with the southerners last Saturday and it is doubtful if the line-up will be changed next Saturday.

U. W. Soccer Team Is Making Good Progress

Under the scientific training of Coach Schlatter, the soccer team is rapidly improving, as shown by their practice yesterday afternoon on the lower campus.

There is still plenty of room on the squad for men desirous of entering the sport, and after the field has been graded, rolled and the traces of last Saturday's massacre removed, the playing will be much easier. New goal posts with nets have been ordered and are expected daily.

Read Capital Times Want Ads.

BOWLING

BANKERS LEAGUE.			
First National—			
Beck	149	179	183
Schlenter	159	127	166
Pape	[illegible]	160	181
[illegible]	155	155	155
Mueller	162	178	111
Total	761	800	796
Commercial National—			
Walsh	119	179	112
Brammer	136	115	115
Page	102	122	156
Hummer	170	134	155
Rennebohn	192	170	185
Total	719	720	723
Capital City—			
M. Fass	191	234	197
[illegible] Purcell	127	132	137
W. S. Hobbins	112	103	111
E. Hanson	111	151	120
[illegible] Lewis	207	171	172
Total	748	791	727
Bank of Wisconsin—			
[illegible] Haffner	130	109	185
[illegible] Hunt	136	146	146
[illegible]	114	158	144
N. Goff	135	135	135
[illegible]	120	161	126
Total	635	709	726
ST. JOHN'S LUTHESAN LEAGU			
[illegible]			
[illegible]	205	165	186
[illegible]	134	147	117
[illegible]	131	159	222
H. [illegible]	135	[illegible]	86
H. [illegible]	[illegible]	117	155
Total	[illegible]	646	769
Cedars—			
[illegible] Schlatter	[illegible]	135	182
[illegible] E. Siewert	105	133	134
W. Kropf	[illegible]	184	130
R. Steinhauer	[illegible]	172	158
W. H. Mueller	[illegible]	169	153
Total	726	723	762
Pines—			
Hoffman	143	180	176
Braun	147	[illegible]	123
Lehman	135	132	151
Vogel	118	120	109
Doubleday	140	140	140
Total	683	685	704
Oaks—			
Wilke	145	153	132
Steinhauer	145	148	90
Vogts	93	141	142
Bultman	143	172	158
Pope	163	121	123
Total	689	735	645
Willows—			
Schnurbusch	151	136	196
A. C. Sheinhauer	117	120	108
C. Brunns	155	111	150
C. Vogts	179	125	138
H. Sander	122	149	190
Total	724	661	782
Foolars—			
D. H. Zink	163	148	172
H. Bruns	162	146	146
W. Vorlop	137	144	113
T. Voss	126	146	138
T. Rice	142	122	184
Total	730	706	753
C. M. & St. P. League			
Pacific Ltd.—			
Delabarre	181	128	120
V. Dempsey	138	115	133
J. Potts	123	137	140
Cavanaugh	110	102	105
Pedder	150	131	145
Totals	702	613	643
Pioneer Ltd.—			
J. Dempsey	167	139	143
Herling	103	131	115
Corcoran	125	114	126
Vanderhie	164	107	111
Lyne	129	123	101
Total	688	614	596
Olympians—			
Spencer	106	160	169
Batty	136	172	124
Ringsdorf	125	125	125
Burke	156	179	136
Johnson	126	125	125
Total	648	751	669
Southwest Ltd.—			
Crimmins	187	199	167
Kleiner	138	166	152
Zeimet	125	125	125
Fox	154	137	110
Ring	114	91	130
Total	718	718	684
Columbians—			
B. Olson	155	138	156
P. White	125	103	112
A. Johnson	171	171	175
H. France	67	120	97
Fagg	133	124	167
Total	651	656	707
Omaha Ltd.—			
Dochterman	147	136	168
Brantmeyer	134	181	134
M. O'Neil	143	138	181
J. Coleman	118	146	131
Maxwell	125	126	126
Total	667	526	729

Zev-Papyrus Race Is Big Sport Event

International $100,000 Match Scheduled Saturday

NEW YORK—With the world series out of the way, the attention of the sporting world today is focused upon the international $100,000 match race to be held next Saturday afternoon at Belmort park between Papyrus, the English Derbp winner, and Zev, America's champion three year old. The interest in the event will be intensified today by the arrival of Steve Donoghue, England's greatest jockey, who will ride the English entry.

Donoghue Arrives.

Donoghue will arrive on the Olympic and tomorrow morning will go to the scene of the greatest racefor a reunion with Papyrus, which he has piloted to most of his notable victories. He will be in the saddle when Papyrus goes through his training stuots tomorrow and it is thought that the horse's true form may bedemonstrated on that occasion for the first time since his arrival.

Papyrus, the first foreign horse to be sent to this country for a great international event, arrived several days ago and is well acclimated and reported to be in excellent condition. Basil Jarvis, his trainer, arrived with him and his put him through a careful program on the track.

Zev Also Fit.

Zev has also undergone an intensive training and will be fit, according to his trainers when Earl Sande, recognized as America's leading jockey, rides him to the barrier. The event on Saturday will be the great international match horse race. Numerous racing men are here from England for the event and there appears to be considerable sentiment in favor of making it an annual affair between America and England.

Title For Hearne?

Eddie Must Capture 250 Mile Race Oct. 18 To Get Honors

KANSAS CITY—When 14 of the world's fastest drivers face Starter Fred Wagner in the Kansas City Speedway Thursday, Oct. 18, in the 250-mile national championship event, "Grandpa" Eddie Hearne must emerge the victor to clinch the highest honors in the motor racing game, the championship of 1923.

The veteran Eddie's winning streak began in the bowl here July 4 when he won the 250-mile race, and kept him company in Altoona, Pa., in the 200-mile race Sept. 4. His stock was raised 156 points when he came out second in the recent contest on the Fresno, Cal., track.

Hearne leads Jimmy Murphy, his nearest rival, for this year's speed crown, by 188 points, that is if Murphy's credits, which were taken away from him by the American Automobile association when he went to Europe, passing up the Altoona and Fresno events, are reinstated. Officials of the association have indicated they well meet the popular demand and return Murphy's points.

Frosh Basket Squad Cut Down To 50 Men

Coach George Levis, by cutting down the number of yearling basketeers from 150 to 50 in number, has arrived at a point where he will be able to arrange his practices into squads of manageable size. His aim is to finally reach a point where the players will number only 25, and be the pick of the frosh aspirants.

Yesterday afternoon the survivors of the second weeding out process spent a strenuous period in snappy scrimmages preceded by a rigorous drill in Head Coach Meanwell's short pass system upon which the victories of Varsity teams for several years past have been based.

Joe Stecher Throws Ivan Orloff In Straight Falls

WICHITA, Kas.—Joe Stecher of Iowa threw Ivan Orloff, Russian wrestler, in straight falls.

McGuire, Former Maroon Star Goat For 'Funny' Story

CLEVELAND, O.—Iola Huffman, one of the greatest tacklers in the history of football at Ohio State university, is playing professional football here this fall.

Followers of football recall how Huffman talked Chicago out of an important game in the Western conference several years back.

"On the Chicago team at the time was McGuire, another great tackler. Chicago had just come through a game with Princeton triumphantly, a game in which McGuire distinguished himself by outplaying Stanley Keck of All-American fame.

Near the close of the game between Ohio and Chicago, with the two teams apparently in a hopeless deadlock, Huffman suddenly barked at McGuire in this fashion: "So, you are the great McGuire, huh? You are the man who stopped Keck. Well, see if you can stop Myers. He's coming through you on the next play for a touchdown."

Whether McGuire thought he was being spoofed or was taken completely off his guard by the audacity of the maneuver will probably never be known. But Myers took the ball on the next play and charged right over McGuire for the touchdown that won the game.

COLGATE AGAIN TACKLES HARD SCHEDULE AND HAS HOPES OF LICKING OLD RIVAL

Four big Colgate stars. At left, Capt. Jim Leonard. At right, Halfback Tryon, Coach Harlow and Jim Welsh, guard.

Despite the fact that Colgate enrolls less than a thousand students it yearly plunges into a hard football schedule and usually comes out with colors flying. This year, after tackling Ohio State University the Hamilton N. Y., team takes on the Navy, Cornell and Syracuse Above are Coach Harlow and three of the Colgate stars.

Roundy Says:

Its the Open Game That Wins Football Battles Nowadays

Indiana nearly went cuckoo when the ybeat Northwestern Saturday. The students tore goal poss and all their snake dance after the game.

Former coach Williams they say sat up in the press stand at the Minnesota game Saturday and was all smiles. You know they gave "Doc" the nice way to lay off at Minnesota two years ago. He's smiling they say as he looks out on Northup field as a spectator.

I saw a man that saw Minnesota play that game. They were not working together and there was sad lacking of team work. But they have the finest looking men in suits you ever lamped off. Great big fellows and rather fast but don't seem to get that polish and they lack class. But the material is there in bunches.

The man said that Martineau got mad once and grabbed the ball and shot off tackle and ran forty yards for a touchdown. And he dragged about "nine indians" over that goal line at the same time all holding on to him some place trying to get him off his feet.

That is the beauty of having a man like Grange of Illinois. He just needs one opening and he is off. He can pivot, dodge and side step and is fast. Once he gets into the open he is off. Those are the kind of runs that put the other side's dauber down.

He got in there and grabbed that ball against Butler when the game was a tie and just run it back of those goal posts and Butler was all done.

Illinois you might say is a one man team. A lot of fans say stop Grange and they are all shot. Harley, Kipke, Eckersall, Steffens, Devine, Gipp then were all one man teams' eh? Then get me all those kind of teams you want—I sure would love to bet all year on them.

There is Harris of Wisconsin who showed you some real line plunging Saturday. I figure Harris about the best line plunging back in the football world today. Boy he hits that line and has his old bean right down near that green grass. When you talk about driving off tackle then don't forget that Harris is the king-bee.

Holmes likes to drive off tackle also. That is his best bet. Holmes is not as fast a man as when he played at Wisconsin in 1920 by a darn-side. In 1920 he was a streak in the open.

Therefore old style football now days is like going into the next World War and expecting to win it with old muskets and bow and arrow.

You have to be modern and up to date now days and that takes in football also. The only way to get the big victorys is that open game. Forward passing is the method that gets that oval down near those goal posts. Skirting the ends and drives off tackle are a fine help to mix in it. But you know what a good pitcher needs if he is old and slipping. What does he get by on—that old mixing them up in there.

Look when we played Illinois here a few years back. We hit off their tackles and hit the center. At the end of the first half 9 to 0 and it looked like it would be 90. Wisconsin let out a forward pass barrage in the second half that beat all open football ever at Wisconsin. Once you get a couple of passes worked on them they are up in the air. That showed in that game. The Zupp men with a great team went all to pieces. And we scored two touchdowns so fast that they got cross-eyed following the ball. We won that game with the greatest open game ever shown at this school.

LET'S SEE.

This year the receiver of our forward passes has been just Irish. In the two games only one other pass has been shot at a Wisconsin man. That was to Taft last Saturday.

Not a short running pass has been pulled this year. All have been long ones. I know Wisconsin has two good short passers on the team and why the long ones? There is a reason.

When the Wisconsin backs get back there in the new formation it is a cinch you don't know what is coming off. There are four who can get the ball and get it in two different ways from their positions. That has a purpose.

When this system is given the proper time to work out it will be real smart football. It is new now and is crude in its workings. This stuff takes time. Right now it is awful to look at that is a cinch. For this year you can call the Wisconsin the "mystery team" but next year you can see Ryans style in its glory.

Harris this year has only gone around the ends twice. Remember that Harris and Holmes are two sweet catchers of forward passes, and don't think for a moment that Williams can't throw them either. To win games the oval will have to get plenty of "air" work to win the football games this year.

Like Rockne of Notre Dame he invited the Princeton scouts to come out on the side lines to watch the Army game. He plays Princeton this Saturday. What do you know about that?

Commerce Mag Grows Up; Cover Now Has Design

BY W. A. F.

The Commerce magazine has grown up and now is a full sized affair with an illustration on the cover. This morning the magazines go on sale in Sterling hall and on the campus, and students will find another campus publication of excellence.

Perhaps the most pleasing thing about the Commerce magazine seems to be that it has outgrown the stage of a mere contest running sheet with statistical data on how many girls smoke cigarets and how much gas is used at the university in a semester.

But rather, the articles in the publication this month are all of a practical as well as entertaining interest. Prominent men have written for the magazine and it has become more of what its name implies.

Of course, there are the usual interesting notes on how the faculty spent its summer and as to what the latest developments in the teaching staff are. Then there are the intimate campus notes and gossip stories. These things only stamp the magazine as a member of the college publication family and add rather than detract.

Eight Qualify for Nakoma Golf Meet

Arthur Pugh Looms As Probable Title Winner

Thirty players took part in the qualifying round of the championship golf tournament held at the Nakoma Country club course, on Saturday afternoon. The players were started off in pairs by Pro. A. E. Mayo at 1:30 o'clock. The contests in many instances were very close and were not decided until the final holes. The names and scores of the eight players who qualified and their scores are:

Arthur Pugh 75, F. M. Lassigne 80
H. Woldenberg 86, R. M. Volkert 78
Jos. Peck 76, W. A. Walker 86
B. D. Dain 86, J. F. Wilhelm 87

These players have been paired as above for the pre-semi final, and the survivors will contest in the semi-final, both to takep place during the early part of this week. The championship will be decided on Saturday afternoon, October 20.

Surprises of the playing on Saturday were the failure of J. A. Gillies, winner of the Director's cup tournament and Dr. Norman Nelson, winner of the mid-season tournament to qualify, both coming through with 94 scores for the eighteen holes. J. F. Wilhelm, another recent tournament winner, only just nosed into the tournament wih an 87 score. Ted Brown, C. A. Plasket, A. T. Rogers and A. M. Vinje, who were considered likely contenders for the title, were unable to enter the contest.

Pugh Looks Good

Arhur Pugh's chances of winning the gold championship are considered to be very good. Peck, his most formidabl opponent, is one of the hardest drivers and surest putters of the Nakoma course. Neiher man should have any great difficulty in taking the scalps of the remainder of the eld. Many members of the club and some out-of-town visitors were present on Saturday to view the opening melee of the tournament.

Joe Turner in Another Victory Here

Defeats Demetral Two Out Of Three Falls

Joe Turner, Iowa middleweight wrestler, gave Jimmy Demetral a return match here last night—and repeated his performance of three weeks ago by defeating the local Greek. Turner won two out of three falls.

Turner won the first fall in 54 minutes with an arm scissors. Demetral won the second with a hammerlock in 16 minutes.

The Hawkeyes grappler came back strong for the third fall and gave Jimmy a flying mare he won't forget in a long time. It took Turner exactly one hour to get this fall. A small crowd attended the match which was interesting throughout.

Fans In Riot!

Six Hurt As They Set Fire To Havana Ball Stand

HAVANA—Six persons were hurt in ac lash with a police at Almendares baseball park yesterday when angry fans set fire to the bleachers and fences. The park, which holds about 10,000 spectators was crowded with fans watching Adolfo Luque's Havana team play the Almendares nine. In endeavoring to force spectators off the field, a mounted policeman using the flat side of his sword accidentally slitted a slight flesh wound on a boy and the clash followed.

Part of the fence dividing the field stand was burned. No damage was done to the stand.

Jury Fails To Indict; Steeplejack To Go Free

Frank Barhorst, steeplejack, arrested here on word from Ohio authorities who wanted him for abandonment, will not be returned there, it was announced today when word was received that the grand jury in Cincinnati had failed to indict him. He will be released.

Golfer Killed By Midiron Swung by His Fellow Player

SOMERVILLE, N. J.—Clarence E. Reed, 40 years old, employed by the United States Trust company, New York, who was learning golf on Friday on the links of the Raritan Valley Country club, was accidentally hit on the bead by a midiron, swing by a fellow player. The blow stretched him on the field unconscious and bleeding. Reed was removed to a hospital where an operation disclosed that Reed's head was crushed above the left ear. He died Friday night.

Three city officials of New Brunswick, Eugene A. McLaughlin, James V. Harkins and Howard Stahlin, all friends of Reed, came here Friday morning for a holiday at the club.

Reed was felled by a blow from Stahlin's iron as he followed the movements of the player without realization of any danger. Stahlin was driving the ball. His stroke started from the right shoulder. As the stroke ended over his left shoulder his "follow through" crashed on Reed's left temple.

Ball Season Ends as Yankees Take Their First World Series

It's All Over

YANKEES—	AB	R	H.	PO.	A.	E.
Witt, cf	3	0	0	3	1	0
Dugan, 3b	3	1	0	2	0	0
Ruth, rf	2	1	1	1	1	0
R. Meusel, lf	4	0	1	1	0	0
Pipp, 1b	4	0	0	12	0	0
Ward, 2b	4	0	1	0	7	0
Schang, c	4	1	1	8	0	0
E. Scott, ss	4	1	1	0	1	0
Pennock, p	2	0	0	0	1	0
Hoimann	0	0	0	0	0	0
Haines, cf	0	1	0	0	0	0
Bush	0	0	0	0	0	0
Johnson	0	1	0	0	0	0
Jones, p	0	0	0	0	1	0
Totals	30	6	5	27	12	0

Hoffmann batted for Pennock in eighth.

Haines ran for Hoffman in the eighth.

Bush batted for Witt in eighth.

Johnson ran for Bush in eighth.

GIANTS—	AB	R	H.	PO.	A.	E.
Bancroft, ss	3	0	0	1	6	0
Groh, 3b	3	1	1	1	2	0
risch, 2b	4	2	3	1	6	0
Young, rf	4	0	2	0	0	0
E. Meusel, lf	4	0	1	1	0	0
Cunningham, cf	3	0	1	0	0	1
Kelly, 1b	3	0	0	19	0	0
Snyder, c	4	1	2	4	0	0
Nehf, p	3	0	0	0	6	0
Ryan, p	0	0	0	0	0	0
Stengel, cf	1	0	0	0	0	0
Bentley	1	0	0	0	0	0
Totals	33	4	10	27	20	1

Stengel batted for Cunningham in eighth.

Bentley batted for Ryan in the ninth.

Yankees—	1	0	0	0	0	0	0	5	0	—6
Giants—	1	0	0	1	1	1	0	0	0	—4

Pitchine record — Four runs, 9 hits off Pennock in 7 innings; 4 runs, 4 hits off Nehl in 7 1-3 innings, 1 out, 3 on base in seventh.

Earned runs—Yankees, 5; Giants 4.

Left on bases — Yankees, 2; Giants, 5.

Runs batted in — Young, Ruth, Cunningham, Snyder, E. Meusel, R. Meusel (2).

Struck out—By Nehf, 3 (R. Meusel, Pennock, Ruth); by Pennock 6. (E. Meusel, Snyder, Nehf 3, Kelly); by Ryan, 1 (Ruth).

Bases on balls — Off Nehf, 3 (Ruth, Hoffmann, Bush); off Ryan, 1 (Scott).

Losing pitcher—Nehf.

Winning pitcher—Pennock.

Double play—Nehf to Bancroft to Kelly.

Time of game—2:05.

Giants Led Until The 8th When Nehf Weakens

(By the Associated Press.)

NEW YORK,—His mighty left arm weakened from overwork, his mind weary from the strain of outthinking, out-witting his opponents, Arthur Nehf, McGraw's last pitching ace, collapsed yesterday in the eighth inning of the sixth world's series game and the New York Yankees rode to triumph and their first world championship. They overcome a three run lead to win the game six to four and the series, four games to two.

Had Yanks Baffled

The Yankees baffled through the early innings by this pitching wizard Nehf, entered the eighth three runs behind, and it seemed cerain that the Giants would win the game, square the series and necessitate a seventh game to decide the championship. Aaron Ward, the Yankee second baseman, whose bat has been busiest of all during the series was first at bat in that inning.

He hit a high one that was gathered in by first baseman Kelly and Nehf still apeared strong. Only two hits had been made off his delivery then, one of them Ruth's home run in the first inning. Then Schang went to bat, hit the first ball pitched to left for a safey. Everet Scott next—not a dangerous batter, yet he hit a single down he first base line. Schang went to third, Miller Huggins' brain began to work. Hofman was sent to pinch hit for Pennock the pitcher. On four straight ball Hofmann walker. Bases full. Joe Bush wen to bat, pinch hitting for Witt. Four straight balls, all inside; one run forced in.

McGraw Calls Him

Nehf, head bowed, saw the hand of John McGraw flash from the dugout. A tragic figure he stuffed his greasy glove into his hip pocket and strode from the box.

"Rosy" Ryan, pitching, Dugan, the Yankee third baseman up. Dugan walked, again on four straight balls. Another run forced in. Yankees one run behind. A long series of cheers and shouts from the stands—Babe Ruth at bat. The crowd calling for a home run a single, anything for that one run to tie. But the Babe, the mightiest batter of them all sruck ou. A moan from the stands. Bob Meusel at bat, two out, the bases full. Meusel's bat cracked the ball to center field for a single. Two runs across the plate. Cunningham recovering the ball, threw wildly to hird and anoher run couned.

The scoring ended there and so did the series.

Too Much For Giants

John McGraw's great baseball machine was broken down by the sustained attack of the Yankee men. Every pitcher on McGraw's staff tried and failed to check the batting streak of the American League champions. In the very rst game John Watson was batted from the box by the Yankee sluggers. The Giants won that game however, partly through bad luck experienced by Waite Hoyt, the youthful flinger of the Yankees, and a surprise home run by Casey Stengel in the ninth. The score was 5 to 4, Stengel's home providing the margin of victory.

Meusels Go Home

Bob And Emil Depart For Los Angeles; Plan Welcome

LOS ANGELES—Bob Meusel whose eighth inning single yesterday cinched the world's series for the Yankees, will return to Los Angeles with his brother Emil Meusel, next Sunday, according to a wire received by Carl Sawyer, Vernon infielder. A homecoming celebration for the two players is being arranged by officials of the southern California Managers' association.

The players have permission from Judge Landis to play exhibition baseball until November 10, and both will appear in several games in southern California.

Young Stribling Awarded Decision Over Tom Burns

DETROIT—Young Stribling was given the decision of most newspapermen who watched him fight a tame ten rounds with Tommy Burns of Detroit.

Read Capital Times Want Ads.

No Special Train To Indiana For Badgers

The opportunity for the students to take advantage of the special train, which the Chicago and Northwestern would have run to Bloomington on the condition that at least 125 people make the trip, is probably lost because of the fact that only 50 rooters bought tickets.

It is probable, however, that either one or two special cars will be run to accomodate the team's loyal supporters who made arrangements for their tickets before the sale was closed and the tickets sent back to Indiana.

Promises on A Make Good Basis Only

Here's promising you Clothes that will make you think more of this store—Clothes that are a revelation in style and a revolution in value. So more for your money is our promise and we are all set to make good that promise.

KARSTENS

The Store of Friendly Service

22-24 N. Carroll

Market Reports -:- Interesting Bits of News From Nearby Southern Wisconsin Towns

REPORT OF THE MARKETS

Report for October 16, 1923

Wheat Prices Steady With Few Changes

(By the Associate dPress)

CHICAGO—Only insignificant fractional price changes otok place in the wheat market today during the early dealings. Most of the trade was of a local character, with neither side having any special advantage. Bearish crop estimates from Argentina were circulated but failed to make much impression. The opening, which ranged from ⅛ decline to a shade advance with Dec. 1.08⅛ and May 1.12½, was followed by a slight general sag and then by trifling temporary gains.

CORN—In corn and oats as well as in wheat, dealers were in a waiting mood and early fluctuations kept within a range of half a cent. After opening ⅛c lower to ⅜c higher Dec. 76⅜ to 76½, the corn market continued to hold near to yest-day's finish.

General buying on the part of commission houses lifted the market suddenly about the time that whea began o oscend. Wet weather and floods were bullish factors. December corn touched a new high price record for the season. The close was unsettled ⅝a ½c to 3¼c net higher Dec 77½ to 77⅝.

General buying on the part of commission houses lifted the market suddenly about the time that wheat began to ascend. Wet weather and floods were bullish factors. December corn touched a new high price record for the season. The close was unsettled ⅜@½c to 3¼c net higher, Dec. 77½ to 77⅝.

OATS—Oats started unchanged to ¼c up, Dec. 43 and later scarcely stirred.

PROVISIONS—Provisions were easy in line with the hog market.

The market closed unsettled at a shade to ⅜ net advance with Dec. 1.08⅜@1.08¼ to 1.08¼. May 1.12¾ to 1.12⅞.

Produce

MILWAUKEE DAIRY

MILWAUKEE—Butter steady; extras 47. Standards 45. Eggs steady, fresh candled 34. Vegetables unchanged.

CHICAGO POTATOES

CHICAGO—Potatoes weak; receipts 172 cars; total U. S. shipments 1,286, Wisconsin sacked round whites U. S. No. 1, 1.00@1.15; few 1.20; bulk 1.10 @1.25; Minnesota and North Dakota sacked round whites U. S. No. 1 and partly graded 80@1.05, ditto sacked Red River Ohios 85@1.00; Idaho sacked rurals U. S. No. 1 1.40@1.50, Colorado sacked People's Russets No. 1, 1.50.

CHICAGO DAIRY

CHICAGO—Butter lower; receipts 10,404 tubs; creamery extras 47½; standards 45½@46; extra firsts 45½@46½; firsts 43@44; seconds 41@42. Cheese lower; twins 23@23½; twin daisies 23½@24; single daisies 24@24½; Americas 24¼@24½, brick 23@23½. Eggs unchanged; receipts 25,518 cases, poultry alive, lower; fowls 19@20, springs 18½@19; roosters 14.

MINNEAPOLIS FLOUR

MINNEAPOLIS — Flour unchanged to 20 cents lower. In carload lots, family patents quoted at 6.15@6.35 a barrel in 98 lb. cotton sacks. Shipments 54,100 barrels. Bran 28.50@29.00.

WISCONSIN CHEESE

PLYMOUTH, Wis., — Plymouth board cheese quotations for the week: Market lower; twins 22¾; single daisies 23¾; longhorns, double daisies, young Americans and squares not quoted. Cooperative board cheese quotations for the week: Market lower, longhorns, 23¾; Young Americans 23¾; squares 25; twins, single daisies and double daisies not quoted.

CHICAGO CHEESE MARKET

CHICAGO—Trading in the cheese market here was very quiet yesterday. No interest was shown in any style. The feeling was weak and unsettled. Dealers were generally expecting lower country prices. Soon under grade trade was reported and much more offered at 21 to 22 cents.

Grain

CHICAGO GRAIN TABLE

	Opening	High	Low	Close
Wheat—				
Dec.	1.08¼	1.09	1.07¾	1.08¼
May	1.12½	1.13½	1.12½	1.12⅞
July	1.09⅛	1.10	1.09	1.09⅜
Corn—				
Dec.	76⅜	78⅜	76⅛	77½
May	74¾	75⅝	74½	75⅜
July	75⅛	76¼	75⅛	75⅜
Oats—				
Dec.	43	43¼	42⅞	43
May	45⅞	45½	45⅛	45¼
July				45⅝
Lard—				
Oct.				12.20
Jan.	11.07	11.17	11.07	11.07
Ribs—				
Oct.				9.50
Jan.				9.37

MILWAUKEE GRAIN

MILWAUKEE—Wheat No. 1 Nor. 1.22@1.31; No. 2 Nor. 1.19@1.27. Corn No. 2 yellow, 1.12; No. 2 white, 1.11@1.12½; No. 2 mixed 1.08@1.10. Oats No. 2 white, 43½@44¼, No. 3 white 42¾ 43¾, No. 4 white 43. Rye No. 2, 72. Barley malting 63@78; Wisconsin 65@78; feed and rejected, 60@63. Hay unchanged No. 1 timothy, 22.00@23.00; No. 2 timothy, 20.00@21.00.

CHICAGO GRAIN

CHICAGO—Wheat No. 1 hard, 1.11@1.16, No. 2 red, 1.11. Corn No. 2 mixed, 1.08½@1.09½. No. 2 yellow, 1.11@1.12. Oats No. 2 white, 43½@45; No. 3 white, 42½@44. Rye No. 1, 73. Barley 60@78. Timothy seed, 7.25@8.00. Clover seed, 19.00@23.00. Lard, 12.45. Ribs, 9.12@10.50.

FINAL LIBERTY BONDS

NEW YORK—Liberty 3½s, 99.28; first 4s, 97.14; second 4s, 97.14 bid; first 4¼s, 97.19; second 4¼s, 97.18; third 4¼s, 98.12; fourth 4¼s, 97.19; treasury 4¼s, 99.5.

SUPERIOR—Mayor Fred S. Baxter has announced that he will be a candidate for re-election.

Stock Market Firm Due to Short Covering

(By the Associated Press.)

NEW YORK—Short covering operations were again in evidence at the opening of today's stock market and the general list displayed a firm tone. United States Cast Iron Pipe advanced a point and U. S. and Bethlehem Steels, Dupont and American Can opened fractionally higher. Punta Alegre dividends of which were resumed yesterday lost ground in profit-making.

Speculations broadened and while the main trend was upward, a number of shares pursued a contrary course, most of which however were of the relatively inactive class, except Great Northern Pfd. and Northern Pacific which fell 1 and 2 points respectively, hte latter establishing a new low figure for the year. Sonspicuous strength was displayed by the motors and accessory shares while there was also a smart demand for several of the steels. American Can, Dupont and Reynolds Tobacco B. the last mentioned touching 71 a new high figure for the year. Foreign exchanges opened irregularly.

The closing was weak Sales approximated 700,000 shares.

Allied Chemical & Dye	61
American Can	90¾
American Car & Foundry	154¼
American International Corp	16¼
American Locomotive	69
American Smelting & Ref'g.	55¼
American Sugar	58⅜
American T. & T.	123½
American Tobacco	148
American Woolen	70½
Anaconda Copper	35½
Atchison	96
Atl., Gulf & W. Indies	13
BaldwinLoco motive	114⅞
Baltimore & Ohio	55¼
Bethlehem Steel	46⅜
California Petroleum	18¼
Canadian Pacific	143
Central Leather	14¼
Cerro de Pasco Copper	38
Chandler Motors	43¾
Chesapeake & Ohio	65¼
Chicago & Northwestern	60¼
Chicago, Mil. & St. Paul, pfd.	24¾
Chicago, R. I. & Pac.	21⅝
Chile Copper	25¾
Chino Copper	16⅞
Consolidated Gas	60
Corn Products	123
Cosden Oil	25¼
Crucible Steel	58½
Cuba Cane Sugar, pfd.	44⅜
Erie	13½
Famous Players-Lasky	68⅞
General Asphalt	26⅝
General Electric	170¼
General Motors	13⅞
Great Northern, pfd.	51½
Gulf States Steel	72
Illinois Copper	104⅞
Inspiration Copper	24¾
International Harvester	72⅝
Int. Mer. Marine pfd.	'23
International Paper	32 B
Invincible Oil	8¼
Kelly-Springfield Tire	22¾
Kennecott Copper	32¼
Lima Locomotive	62⅞
Louisville & Nashville	85B
Mack Truck	69½
Mariand Oil	22¼
Maxwell Motors B	10⅝
Middle States Oil	5¼
Missouri, Kan. & Tex. (new)	11⅜
Missouri Pacific, pfd	26¼
New York Central	100
N. Y. N. H. and Hartford	11⅝
Norfolk & Western	101¾
Northern Pacific	50⅞
Pacific Oil	27
Pan American Petroleum, B	53⅝
Pennsylvania	42¼
People's Gas	90
Producers & Refiners	21⅛
Pure Oil	17⅛
Reading—X Div	73⅞
Republic Iron & Steel	42½
Sears Roebuck	76¼
Sinclaid Con. Oil	18¾
Southern Pacific	85⅞
Southern Railway	32⅞
Standard Oil of N. J.	32½
Studebaker Corporation	94¾
Texas Co.	40½
Texas and Pacific	19
Tobacco Products A	85⅜
Transcontinental Oil	2¾
Union Pacific	127¾
Stick DW deducted	7½
United Retail Stores	7½
U. S. Ind. Alcohol	49
United States Rubber	36¼
United States Steel	86⅛
Utah Copper	57½
Westinghouse Electric	56½
Willys-Overland	6¼

City Markets

PRODUCE

Quotations issued by **F. J. Hoffman**, 2136 Regent st. The retail price of products Tuesday:

Strictly fresh eggs	39c
Cream, whipping, per half pt.	21c
Oranges, box	5.00@6.00
Apples, lb	4c
Butter	53c

Quotations by Frank's Fruit Co.. The wholesale prices of produce Tuesday were:

Lemons, per case	7.75@8.50
Celery, Mich., box	1.25
Oranges, box	5.25@6.75
Potatoes, new per cwt	1.50@1.75
Onions, new, cwt.	2.75@4.50

Quotations furnished by Oscar Mayer Packing Co.

The wholesale prices of livestock Tuesday were:

Medium heifers	4.00@5.25
Canners	1.50@2.25
Cutters	2.25@3.00
Calves	5.00@11.25
Hogs, 145-190	6.75@7.65
Hogs, 190-220	7.45@7.85
Heavy butchers 220-320	7.45@7.85
Bulk of Sales	6.85@7.75
Packing hogs	6.25@5.80
Lambs	5.00@11.00

NEW LONDON—Dr. Fitzgerald was elected commander of the local American Legion post at a recent meeting. Henry Hofman was elected vice commander, while Otto Henrcich was chosen adjutant and finance officer.

KEWAUNEE—Mrs. Anna Malera was granted a divorce from her husband.

Livestock

CHICAGO LIVESTOCK

CHICAGO—Hogs 33,000, desirable weighty butchers 10@15c lower; others 15@25c off, good and choice 240 to 280 lb. butchers 8.10@8.15; top 8.15; bulk better grades 180 to 230 lb. averages 7.75@8.05; packing sows mostly 7.00@7.15; good to choice weighty slaughter pigs largely 6.50@7.25; heavy weight hogs 7.55@8.15; medium 7.60@8.15; light 7.25@8.05; light light 6.85@7.65; packing sows smooth 6.90@7.15; rough 7.55@7.90; slaughter pigs 6.00@7.40.

Cattle 12,000; few steers and yearlings fairly active strong; spots higher; top matured steers 12.80; killing quality medium to good; numerous loads few steers and yearlings 9.75@11.25; run includes about 3,500 western grassers; several loads to feeder buyers early 5.25@7.00, looks steady; she-stock plain, large grassy and short few offerings, slow about steady, bulk canners 2.75@3.00 cutters up to 3.50; bulls, stockers and feeders about steady; vealers steady to 25c higher, bulk heavy bologna bulls 4.25@6.25. Light bologna 3.25@3.50, bulk vealers to packers 11.00@11.50; outsiders paying upward to 12.50, bulk stockers and feeders 5.50@7.00.

Sheep 28,000, slow, western fat lambs sold, few early sales natives 25 to 50c lower, sheep weak to 25c lower, feeders steady; fat native lambs mostly 12.50@12.75; feeding lambs 12.50@13.25; good aged feeding ewes 6.75.

ST. PAUL LIVESTOCK

SOUTH ST. PAUL, Minn.—Cattle 5,000; somewhat more active on killing classes; mostly steady to 25c higher; one small lot of choice grain fed yearlings 10.50; grass fat beeves salable 4.50@7.50; bulk 6.50 and down; grass fat she stock largely 3.00@4.50; few best young cows on up to 5.00 or better; heifers on up to 6.50; canners and cutters 2.25@3.00; bologna bulls mostly 3.25@3.75; stockers and feeders mostly steady; bulk 3.00@6.00.

Calves 2,000; steady; best lights largely 9.75@10.00.

Hogs 15,300; mostly 25c lower, good butcher and bacon hogs mostly 7.25; good 200 to 300 lb. hogs very scarce; bulk of receipts light weights, packing sows mostly 6.25@6.50; killing pigs 7.00@7.15; bulk feeders 7.00.

Sheep 5,000; mostly 25c lower; bulk 11.75; heavies 10.00; culls 8.00@8.50, sheep scarce around steady, fleshy ewes to packers mostly 4.00 to 5.00. Run includes about 3,000 westerns in on through billing.

MILWAUKEE LIVESTOCK

MILWAUKEE—Cattle 700, market steadg, unchanged. Calves 2,000, market 25 to 50c lower; veal bulk 10.00@11.50; top 11.50. Hogs 5,000, market 25c lower. Bulk 200 lbs. down 7.40@7.50, bulk 200 lbs. up 7.25@8.00. Sheep 500, market 25 to 50c lower.

Morrisonville Children Hold Play Day Thursday

MORRISONVILLE, Wis. — The children of all the schools in the township enjoyed a play day at the local school grounds Thursday. De Forest won the most honors in athletic contests.

Mrs. W. K. Caldwell was at Madison Friday.

Mr. and Mrs. H. J. Dieruf and son William and Mr. and Mrs. Ed. Noltemeyer and children were entertained at the Skutley home, Lodi, Sunday.

Mr. and Mrs. Robert McComb and daughter Leona and Mrs. Arthur Hall went to Elroy Sunday.

Selman Hatlen is working in Madison.

The firemen will give a public dance Oct. 26.

Mary Hopkins and Harold Caldwell spent Sunday at their homes here.

T. A. Caldwell, T. H. Mair, William Mair and Chester Caldwell left Saturday on an auto trip to the west for an outing and to look after interests there.

Alfonse Clark, Kohler, was here Sunday.

The Ladies' aid society was entertained Thursday by Mrs. H. L. Halvorsen.

Reports are that N. L. Huseboe is doing as well as can be expected after fracturing his hip some time ago.

Arnold Selje is now employed in Madison.

Grace Smith spent the week end at her home in Lodi.

OCTY MAKES INITIAL BOW WEDNESDAY MORN

Octy will make its initial bow of the year tomorrow, when the Frosh issue will be placed on sale on the hill.

The blue and orange cover, portraying a young woman leading a greyhound, is the work of Mike Stiver '25. Muriel Leitzell '24 has drawn the frontispiece. Other art work by Gretchen Gilbert '25, Hank Lathers and Marshall Glasier appears.

"The Girl With the False Moustache" and "Rushers Ruined," or a "Tale of Modern Greeks" are two short stories; and in "Ragson Tatters Says—" the Octopus is opening up a new department of philosophy. There are in addition, more short bits of humor and verse than the Octopus has ever featured before.

CRANE OPENS SCHOOL FOR CHEER LEADERS

Students will not be in need of cheer leaders for the coming school year. Plenty of good men have tried out and the best have been picked from these.

Ez Crane '24, head cheer leader has already picked out two frosh cheer leaders. From the form "Chuck" McGinnis and "Red" Miller, new frosh cheer leaders, showed in the last two games they will fast develop into varsity material. Those that tried out for cheer leader this week will be dropped. From the remaining four or five, one will be picked.

City Boards To Explain Their Budgets Tonight

The board of health, police and fire commission, police and fire departments will be asked to explain their respective budgets to the board of estimates at a meeting tonight. The board is being informed on the requests of department heads on various items included in the tentative budget before taking action on the final work in fixing a tax rate for the city. Nightly conferences with department heads will be held during the week.

Read Capital Times Want Ads.

Stoughton Department

C. J. ROLLIS, Editor

Office First Floor, 102 East Main Street. Telephone 664 W.

STOUGHTON—Ed. Christenson was given 90 days under the Huber law yesterday in justice court. His wife made complaint, charging drunkenness. He was taken to Madison by Deputy Sheriff F. A. Montague and parolled. Ole Kong of Pleasant Springs received a sentence of $5 and costs, which he paid. A case to be tried by jury late in the afternoon concerning the smash up near the school grounds last week, when a number of children were injured, was withdrawn by Mr. Thomas, the complaining witness.

Mrs. Louis Jorgenson is assisting at the Citizens' National bank

Mr. and Mrs. Ben Lewis were visitors in Blooming Grove Sunday with Mr. and Mrs. Halvor Halverson.

Factory Notes.

A. J. Thue of De Forest was a caller at the plant of the Stoughton Wagon Co., after motor trucks. John Yonkers came from Muskegan, Mich., after two trucks. President F. J. Vea of the Stoughton Wagon Co., and Mrs. Vea have returned from their Milwaukee visit.

Mrs. Andrew Johnson and daughter, Miss Catharine Johnson, spent Sunday in Janesville with Mr. and Mrs. John Conley.

Miss Anna Dyreson was home from Madison for a Sunday visit with her parents, Mr. and Mrs. Brict Dyreson, Hamilton st.

Grassie Terry left today on his return to La Crosse after a visit since last week.

Mr. and Mrs. Ed Stensaas and childen of Morrisonville spent Sunday with Mr. and Mrs. Oscar Stensaas, E. South st.

George Markings and family who have been living on the west side, moved this week to Madison.

Al. Turner is suffering with blood poison in the right hand caused by the penetration of a steel sliver. An operation was performed yesterday.

Carl K. Haried is home from a visit to relatives at Viroqua. He was accompanied to Stoughton by his nephew, Wayne Burocker, and by his cousin, Peter Seamonson, and Mr. Hanson.

C. W. Netherwood of Monticello was a Stoughton caller last evening with Dr. H. A. Keenan. Mr. Netherwood was for many years postmaster at Oregon.

Delegates began arriving at an early hour this morning for attendance upon the Lutheran gathering in the First Lutheran church today.

Visitors with Mr. and Mrs. Nels Larum and Mr. and Mrs. Peter Amundson have been Chris Nelson and son of Wittenberg, Wis.

Re-elected Vice President.

Mrs. E. H. Warren of Stoughton was again elected state vice president of the W. C. T. U. at the meeting in Portage. Mrs. Warren has been vice president of the society 15 years.

There will be a football game Sunday, Oct. 21, at the Stoughton park between the Stoughton Legion team and the Madison Independents.

The Vocational school board wishes to extend an invitation to the people of Stoughton and vicinity to avail themselves of the opportunity of work given at night school.

The Sacred concert given Sunday evening at the First Lutheran church was well attended. Rev. M. H. Hegge, the pastor gave the invocation and the program itself was of high order. Among those who participated were Julian Mathison, the choir and Miss Pearle Amundson, Donald Gilley, a number of fine selections.

Rev. B. J. Larson went to Deerfield yesterday on business for the Home for the Aged.

P. M. Mengsol and family and his brother, Louis Mengsol spent Sunday with friends in Beloit.

Mr. and Mrs. E. S. Kittleson visited friends in Whitewater on Sunday. Yesterday Mrs. Kittleson went to Madison for a week's visit with Mr. and Mrs. Harry Buser.

Mrs. Sven Hegeland was given a farewell party Saturday evening by about 30 friends. She was the recipient of a purse and various gifts. Mrs. Hegeland leaves shortly to join her husband in Chicago. She is a daughter of Chief-of-Police Paul Hanson.

Mrs. S. L. Scheldrup arrived home Sunday from a Week's visit with her parents, Mr. and Mrs. John Rosenquist in Rockford.

Pederson-Lillesand

Julius Pederson, son of Jordon Pederson, South Page St., Stoughton and Miss Sadie Lillesand, daughter of Mr. and Mrs. A. J. Lillesand, South Page St., were married Saturday in Chicago by Rev. Mr. Moe. The bride taught school in Montana two years, later in Minneapolis and for several months she has been visiting her married sister in California. The groom is assistant to C. A. Bucholz in the motor truck department at the shops of the Stougon Wagon Co. For the present they will reside on South Page St.

August Serstad and family of Janesville and Miss Marcia Hoverson and Mr. Clarke of Milwaukee were entertained Sunday at the Hoverson home on East Washington St.

Visitors with Mr. and Mrs. Adolph Dicklin, North Harrison St., have been Mr. and Mrs. J. Katizhe and Ted and Jane Katizhe of Chicago.

Mrs. Anna Femrite, Stoughton and Mrs. C. O. Foss of Madison, have been visitors with Mr. and Mrs. Jens Arvold at Utica.

Mrs. L. M. Trulson is a visitor with her daughter, Miss Borghild Trulson, at Lafayette, Ind.

Harold Alsrude and Miss Mabel Quam were given a shower Sunday at the home of Chris Quam, southeast of the city. There were 85 present.

Mr. and Mrs. Henry Hellickson, Mineral Point and Floyd Webb and family of Edgerton have been visitors at the home of Mr. and Mrs. Ole Hellickson, East North St.

Mrs. Z. L. Wellman is a visitor with her daughter Mrs. Sailor and family in Janesville.

There will be a general kvindeforening at Our Savior's church on Wednesday for the benefit of charity. Members are asked to bring something for the lunch.

The Rutland kvindeforening of the First Lutheran church meets Friday, Oct. 19, at the home of Mrs. Elmer Peterson, and will be entertained by Mesdames Peterson and Anton Hanson.

Dr. A. S. Horn went to Rockford Sunday and accompanied home Mrs Horn, who has been spending a week in that city.

John Simpson has left the soldiers home in Milwaukee and is again back in Stoughton, where the food is more to his liking.

Mrs. Fred Johnson ws taken to the Stoughton hospital this morning for an operation. Mrs. Johnson and her husband recently arrived from Montana.

James Broughton and N. L. Lindley have dissolved partnership in the barn yard golf alley on East Main street. Mr. Lindley has gone to Rockford, Illinois, where he secured employment in a printing office.

Mr. and Mrs. H. B. Kvitle of Cambridge, and Miss Sara Kvitle of Madison were visitors Sunday with Mr. and Mrs. P. H. Kvitle, Hillside street.

Kvindeforening.

The kvindeforening of the Central Lutheran church will be entertained Thursday, by Mrs. J. C. Sampson, Mrs. Henry Brickson, Mrs. O. A. Rorge, Mrs. T. H. Lisley, Mrs. Edward Erickson, Mrs. Frank Lynch.

There will be choir practice at the church on next Thursday evening.

S. Grundy of Janesville was in Stoughton yesterday on leaf tobacco business.

Melchior Stenmo left today for Milwaukee to remain.

The Ladies Aid society of the Western Koshkonong church, Rev Guttebo's congregation will meet Thursday at the church basement and be entertained by Mrs. A. B. Orvold, Mrs. Floyd Lemon, and Mrs Maurice Orvold.

The automobile in which the three Vennes brothers were riding skidded off the turnpike into the ditch near Cambridge Sunday and the machine was wrecked. The youngest Vennes was pinned beneath the car. He was rescued and taken to a doctor's office in Cambridge. It was said that he was not badly hurt.

Christ Church Bulletin

Rev. R. M. Fjelstad, pastor of Christ, Lutheran church, East Main street, handed around copies yesterday of the "Christ Lutheran Church Bulletin," containing matters of interest appertaining to the church and its various services. The Bulletin announces:

Wednesday, October 17, 8 p. m. Bible Hour in Norwegian.

Thursday, October 18, 7:45 p. m. choir rehearsal

Mission Circles will meet as follows: Monday 1 Mrs. Bennie Jensen, 6 Mrs. John Rue, 5. Mrs. Seward Roisum, 7. Mrs. Alvin Kauoanger Wednesday 3. Mary and Lettie Nelson, 4. Mrs. Ingvald Anderson, 10. Mrs. Arnold Nelson, 2. Mrs. Nels Larson; Friday 8. Mrs. Ole Sundby. We earnestly request the other proposed Circles to come together and organize as soon as possible.

Sunday, October 21st, Service in the English language at 10:30, and in the Norwegian at 7:30 in the evening.

Physical Eds Asked To Banquet Tonight

A banquet for all physical education students, to which freshmen and new students are especially invited, will be held at 6 o'clock this evening in Lathrop parlors. Esther Oakes is chairman of the banquet.

Read Capital Times Want Ads.

Records in Dane County

NEW CORPORATIONS

Medford Canning, Medford; canning vegetables; $100,000—1000—$100. Ernest S. Theobold, Philip Binzel, Xavier Werx.

White River Power, Neshboro; $100,000—1000—$100. Chas T. Dahlke, A. J. Walker, E. F. Kileon and A. C. Dahlke.

General Machinery Corp, Menasha; deal in tractors; 500 shares without par. A. F. Reinecke, G. L. Lorch, E. H. Purh.

Lake Boulevard Realty, Milwaukee, deal in real and personal property, etc; $25,000—250—$100. Hugo O. P. Franke, J. J. Dougherty and Ira S. Lorenz.

BIRTHS

Reported by the board of health to: Mr. and Mrs. John J. Cooper, Oregon, Wis.; son; Mr. and Mrs. Edwin Clemento, 1944 E. Washington ave., son; Mr. and Mrs. Romey Weiss, 433 W. Gilman st., daughter; Mr. and Mrs. Martin Pregler, Madison, son; Mr. and Mrs. John Gross, 1443 Chandler st., son.

BUILDING PERMITS

Madison Fireproof Warehouse, addition, 825 E. Washington ave., $4,500.

W. Loughman, garage, 1319 Mound st., $200.

DEATHS.

William Hoffman, 14, Monday at Madison.

William Harte, 63, Sunday at Madison.

Frederick Schmidt, 80, Sunday at Madison.

John Schumacher, Saturday at Waunakee.

Mrs. Frank G. Cleveland, 36, Baraboo, Sunday at Madison.

Rockdale Woman Has Returned From Rochester

ROCKDALE, Wis.—Mrs. Turnbull, who has spent three months at the Mayo hospital at Rochester, Minn., returned home last week.

C. O. Tellefson and son Ruben spent last week at Rochester, Minn., where the latter went through the Mayo clinic.

Friday the Scissors guild served lunch in the church parlors.

Tuesday a shower was given Miss Eiline Smithback at Tellefson's hall. A large crowd attended and a fine lunch was served. She was presented with a substantial sum of money and many beautiful presents. The following Saturday she was united in marriage to Alvin Amundson. The ceremony was conducted by Rev. Halvorson at the parsonage. Supper was served to a few of the relatives and friends. The young couple took a hike to Madison and other cities. They will make their home in Milwaukee.

Theo. Tellefson and wife attended a funeral at Waterloo Sunday.

Mrs. H. O. Smithback and children spent Sunday at the parental home.

M. J. Lien and daughter Hazel spent Sunday with Oscar Lien near Rio, Wis.

Mr. and Mrs. Adolf Christianson took dinner with Mr. and Mrs. J. C. Holm Sunday.

Russell Holm, who has been employed at Chicago this summer, is home for a visit.

Mr. and Mrs. Jewel, Marinette, have spent a few days here with relatives and friends.

Mrs. Casper C. Holm and daughter, Merton, Wis., spent Sunday with her sister, Mrs. J. C. Holm.

Hollondale Girl Is Given Surprise Party

HOLLANDALE, Wis.—A surprise party was given at the hall Tuesday in honor of Miss Alice Bollerud.

Miss Sylvia Thompson spent Saturday with her friend Miss Zelda Robinson at Dodgeville.

John Dunstan and sister, Elizabeth Robinson, Dodgeville, were here Thursday.

Mr. and Mrs. Teddy Anderson and family, Fennimore, arrived here Tuesday for a visit with relatives and friends.

John Collins is building a cement block engine house for William Bohan on the east end of the ice house.

A daughter was born to Mr. and Mrs. George Spellman Saturday, Sept. 29.

Amos Steensland, who has spent several months in Minnesota, returned Wednesday.

The Clay Hill Ladies' Aid met with Mrs. John Olson Wednesday.

Mr. and Mrs. S. T. Shanley and Mrs. Thomas McGinnity motored to Janesville to see Sister Mary Agatha, who is ill, Monday.

Eugene Callahan, son of Mr. and Mrs. Thomas Callahan, who recently underwent an operation for appendicitis at a Rockford hospital, returned home Tuesday.

Ben Boilerud spent Thursday and Friday at Chicago.

Ed Dowd spent Friday and Saturday at Rockford.

Lewis Paulson and Charles Holt motored to Madison, Wednesday.

Miss Luella Bollerud spent Sunday with Miss Zelda Robinson at Dodgeville.

J. H. McHatton and crew commenced building the cement curbing in the village Monday.

Mr. and Mrs. Ole Strand and daughter spent Sunday with relatives at Argyle.

Lake Mills Property Has Changed Owners

LAKE MILLS, Wis.—C. S. Heimstreet bought the Red Corner building and lot of H. H. Kypke last week and expects to make improvements on the building.

The high school football team won over Cambridge Saturday in a game.

Word has been received of the marriage of Miss Grace Knowlton to J. Clarke, San Francisco. They will make their home in the west.

Mr. and Mrs. Conrad Engsberg of Milwaukee are guests of Dr. and Mrs. Engsberg this week.

Miss Mildred Faville, Milwaukee, and Jack Faville, Fort Atkinson, were visitors at home Sunday.

Miss Dorothy Fargo was united in marriage to Mr. Currey of Aurora Saturday at the home of her mother, Mrs. Louise Fargo.

Mrs. Chas. Stroebel was hostess at a bridge party Tuesday afternoon.

The high school football team won over Waterloo in a game here Tuesday.

The first number on the high school entertainment course will be given by the Bidwell-Rice concert Trio Thursday, Oct. 18.

The Congregational Sunday school held a penny social in the parlors of the church Friday.

The several churches observed Rally day in the schools Sunday.

Mrs. Alice Waite of Chicago is a guest at the home of Mr. and Mrs. Ralph Seward.

Mrs. Gould and Mrs. Manda Lindberg spent a day at Cambridge recently.

E. C. Brown has sold his residence on West Lake street to Milton E. Terry of Lowell, who will take possession Oct. 15. Mr. and Mrs. Brown expect to spend the winter in the south.

Rev. Robert H. Clarke and F. S. Roberts attended the Congregational conference at Sheboygan last week.

Engineers Plan On Tour Of Inspection

About thirty senior mechanical and electrical engineers have already signified their intentions of taking the eastern inspection trip this year, thus making the trip an assured fact.

Some very important industrial centers are covered on the trip, which lasts a little over a week. According to Prof. Spieth who was in charge of last year's trip, some of the places visited were the Ford Motor Plant, Detroit; Canadian and United States Power plants at Niagara Falls, Carborundum Plant and Pierce-Arrow Motor Car works at Buffalo; the plants of the Westinghouse Company, the National Tube Works, coal mines at Pittsburg, and several places of interest at Cleveland.

EMBARRAS—Mr. and Mrs. Krubach celebrated their fiftieth wedding anniversary.

Muscoda Women Meet With School Teachers

MUSCODA, Wis. — Wednesday the Women's club entertained the teachers at luncheon at the Pfiester hotel. The out of town teachers were the guests of honor.

Mrs. G. G. Gobar of Madison spent the latter part of the week with her son Julian.

Clara Rasque, who is employed at the S. H. Gillett home, spent the latter part of the week at the home of her parents in Blue River.

Mr. and Mrs. Joe Wanek and son Sherman spent Sunday at the home of Mr. and Mrs. Joe Yarish.

Mr. and Mrs. Lowell Potter moved their household goods from the Paulick apartments to Lowertown in the house recently vacated by the Charles Robertson family.

Mr. and Mrs. Harry Crouch and little daughter of Boscobel visited the D. M. David home.

Wednesday the directors of the Southwestern Wisconsin Baseball association met in session in Muscoda to hear the appeal of Highland relative to the standing of various clubs. Highland claims that they and Muscoda were tied for first place by virtue of counting in the Dodgeville game which Muscoda lost and counting out the last Richland Center game which Muscoda won.

Mrs. Anna Muller and daughter Myra, Bertha Smith and Earl Duffy went to Highland Sunday and spent the day at the home of Mrs. Harriet Benish.

Mrs. William Miller of Highland was at the home of her daughter, Mrs. E. V. Gabler.

Mr. and Mrs. Joe Killough, Mason City, Ia., were over Sunday visitors at the home of Mrs. Killough's parents, Dr. and Mrs. A. V. Jones.

Lilliam Grimm visited at the home of Mr. and Mrs. Resque in Blue River.

Mr. and Mrs. Chas. Brown and Mrs. Tillie Kaiser spent Sunday with friends and relatives in Boscobel.

Rev. E. A. Finn, of Waukesha was a guest of Mrs. A. C. V. Elston.

Lydia Meyer and Joe Siefert went to Dubuque Monday on a shopping trip.

La Farge Home Has Guests From California

LA FARGE, Wis.—Mr. and Mrs. Joe Hayes drove to Viola, Sunday, to bring their friends, Mr. and Mrs. Carl Dean, here on a visit from California, home with them. Mr. and Mrs. Dean were former residents of La Farge.

John Curry has recently completed the construction of new silos on two of his farms, the Todd farm over near West Lima and one that he owns in the vicinity of Viroqua. The silos are large ones, of cement stave construction.

Mrs. P. A. Williams of Marshfield spent the week-end with her cousin, Mrs. Joe Hayes of this village. Mr. and Mrs. Southworth, of Whitehall, cousins of Mrs. Hayes, also visited the family, as well as other relatives here, driving over in their car.

Mr. and Mrs. Floyd Rittenhouse and sister, Mrs. Levi Smith, and husband of La Crosse, are here visiting their parents, Mr. and Mrs. Lem Rittenhouse, driving over Tuesday, expecting to remain until some time next week.

Mr. and Mrs. Ed Barclay and sons visited at the Link Clark home Sunday.

Charley Richardson and family, Richland county, attended services at the S. D. A. church in this village Sunday.

Mr. and Mrs. Ed Nixon and Mrs. Heathorn and daughter, Hazel, motored ot Ray Nixon at Ontario Sunday.

Mrs. A. P. Stone of Lindsey and the Emerson Heisel family were entertained at dinner at the Garfield Nelson home, Sunday.

Mrs. A. P. Stone of the Garfield Nelson family were entertained with music and lunch Sunday at the Ed Winchell home near Valley.

Mr. and Mrs. Delbert Sanders and little daughter of Hillsboro and Mr. and Mrs. Gail Prickard and children, Kilger, were here.

Waunakee Printers Move Plant To New Home

WAUNAKEE, Wis—A. A. Roessler and Sons, local printers, have moved their office from the Odd Fellows to their new building, which they have erected on the old Ryan hotel site.

Born to Mr. and Mrs. Michael Kennedy, a son, Oct. 8.

Rev. Joseph Bollenbeck, Julia Bollenbeck, Neosha, and Rev. Hartman, Hartland, were recent guests at the P. J. Uebersetzig home.

John Micheis had his tonsils removed at Madison Thursday.

Mrs. Mueller, Camp Indianola, was badly hurt about the chest in an auto accident, when she lost control of the car she was driving near her home. She ran into a bridge where the car turned turtle. She was taken to the hospital at Madison Thursday.

Born to Mr. and Mrs. Jim Kennedy, a son, Oct. 8.

Miss L. Minnette, Long Prairie, Minn., is spending several weeks with her uncle, Rev. C. Hausner.

Miss Rose Brown is spending a few weeks with her sister, Mrs. John Grimm, who fractured both arms in a fall.

Miss Amy Taylor has accepted a position at Watertown.

Mr. and Mrs. P. J. Uebersetzig attended a family reunion at Cross Plains, Thursday.

Miss Minnie Miller was tendered a variety shower at her home on Sunday. Her marriage to John Heinz will be in the near future.

J. H. Koltis had his car badly damaged in an auto accident near the Harbort farm when it collided with another car. Both cars were badly damaged. Mrs. Koltis suffered a broken nose. She was the only one injured.

Mr. and Mrs. Cassati and family, Madison, were recent guests at the H. Brausen home.

John Koch has rented the John Hausen farm, Dane, and will move there in a few weeks.

John Kaisceur, who was recently married, is moving to the former John Nellen farm.

Charles Kalscheur, Otto Wilke and Louis Stjeskal are shipping a carload of sugar beets to the factory at Madison.

A. A. Roessler, while moving his printing apparatus into the new building, injured his head when a plate fell on it.

Party Held Tuesday At Brooklyn Home

BROOKLYN, Wis.—A party was given Friday at the home of Helen Beyer.

Mrs. L. E. Pennewell returned Saturday after a two weeks' visit at Shenanhoah.

Hora Belle Sprech, Miriam Buol and Howard Pennewell, Whitewater Normal, Winifred Oscar, Thelma Nelson, Janesville and Earl Hopkins, visited at their home over the week-end.

Mr. and Mrs. John Odegard spent Sunday in Stoughton.

Mrs. Wm. Warner, Sextonville, spent a few days last week with his mother, Mrs. L. H. Armstrong.

The community was grieved Thursday to hear of the death of Hazel Wittenuyler, who had been sick for two or three years. The funeral was held Monday. She entered the Brooklyn high school two years ago.

WAUPACA—The local Wisconsin National guard company held a pistol shoot on Sunday.

Want Ad Information

Badger 2200

Out-of-town ads are 9c per count line. Figure six words to a line. Cash in full payment must accompany the order for above named ads.

Local ads are 1½ per word. 6 insertions for the price of five.

Count every initial or group of figures as one word.

Minimum charge is 30c.

Figure four (4) words for a blind address.

If replies to ads have to be mailed, send 10c for postage.

All Blind address letters must be called for within 30 days from first insertion of ad.

When there is an error in your ad notify us at once. The Capital Times is always glad to correct an error which is made by any of its employes, but will not be responsible after the first insertion.

Orders over the telephone with the exception of household goods for sale, and situations wanted are accepted from parties whose names are listed in the telephone directory.

Ads which cannot be accepted over the telephone may be left and paid for at the following Capital Times want ad stations.

Kleinheinz Pharmacy,
714 Park St.
Badger Pharmacy,
1320 University Ave.
Badger Pharmacy,
210 State St.
Tiedemann's Pharmacy,
702 University Ave.
The Luckey Pharmacy,
630 W. Washinton Ave.
Fair Oaks Pharmacy,
1118 Atwood Ave.
Rennebohms Pharmacy,
1951 Winnebago St.
West Side Pharmacy,
Corner Regent and Park.
Cardinal Pharmacy,
831 Univ. Ave.

CLOSING HOURS

All want ads must be in The Capital Times office by noon, the day of publication. Ads taken later than noon will be inserted the following day.

SOCIETIES AND LODGES

ELKS

Madison Lodge B. P. O. E. No. 410—Meets every second and fourth Wednesday at the Elks' home, Monona ave. Club rooms open daily from 9 a. m. to 12 p. m. Joseph L. Starr, Exalted Ruler, John J. Pecher, Sec'y

BEAVERS

A Wisconsin Fraternal Society on a Legal Reserve Basis. Insurance for members from age 2 to 50.

Madison Colony, No. 400—Meetings 1st and 3rd Wednesdays of each month.

KNIGHTS OF PYTHIAS

Meeting held every Tuesday evening 7:30 p. m. Beaver Building.

ODD FELLOWS

Independent Order of Odd Fellows, Hope Lodge, No. 17—Meets every Friday evening at 7:30 at Odd Fellows' Hall, 308 West Mifflin street, C. L. Oldenburg, Sec'y.

LOST AND FOUND 1

LOST—Corduroy sheepskin jacket, between Schenk's corners and Riverside Drive and to Rutledge street. Badger 3978. Reward.

LOST—A rosary with red beads, name Katie Bell on the back of cross between Dayton street and University avenue on Lake street. Call Badger 1973.

LOST—Pair of shell-rimmed spectacles Saturday P. M. at Camp Randall. Call Badger 2200.

LOST—Kolinsky fur choker between R. L. Schmedeman Co. and 1671 E. Main St. Reward. Badger 1898.

LOST—Saturday night, a beaded purse, on or near East Johnson street. Finder keep money for reward, but please return purse, a keepsake. Phone Badger 960.

FOUND
A place where you can
Rent a Car
at reasonable rates and drive it yourself. Ben Lathrop, 114 E. Wilson. B. 7721.

PERSONALS 3

$23.50 Suit or Overcoat
Made to your order by the A. Nash Co. We guarantee fit, material, and workmanship.
Rex Tailors
319 State St. Badger 2036

Hair Goods
All kinds of hair work. Bobbing. Good assortment of switches, ear puffs, curls, etc.
Mrs. Milverstedt
Corner Henry and Mifflin
Badger 2967.

Madison Sanitarium
Treatment room for LADIES AND GENTLEMEN
For hydrotherapeutic, electrical and massage treatments. Open for treatments daily, except Friday nights and Saturdays, 8 a. m. to 9 P. M. Save time by making appointments.
Phone Fairchild 541
At end of South Madison car line

PHONE
B. 2200

Opportunity Knocks Daily For Readers of These Want Ads

PHONE
B. 2200

MALE HELP WANTED 4

NTED—Young man stenographer with general office experience. Want an with an ambition to work him f up into something better. Address C—89, care this paper and give h references as you have had.

LPER wanted in bakery. Weber's kery, 1222 Williamson street.

NTED—A barber for evenings and Saturdays, 70%. B. G. Funsett, 929 wood Ave.

ALESMEN—Two young men to work with manager. This is a house to house proposition. Only experienced men need apply. Madison and surrounding territory. Guaranteed salary. Commission and transportation paid. Mr. Jones. 119 S. Butler st., 5 to 7 p. m.

First Class
Automobile Mechanic
Wanted
Steady work all winter.
Write C-86, Capital Times

MAN DISHWASHER wanted at Madison Club.

WANTED!
Reliable, Ambitious Men

Full or part time, to sell our Accident and Sickness Insurance. Liberal first and renewal commission contract, with exclusive territory, by Oldest and largest company in this line. North American Accident Insurance Co., 404 Carwell Block, Milwaukee.

SIMON
HOTEL

A complete Meal for 50c

Try our Dining Room Service

Main Street at Butler

FEMALE HELP WANTED 5

STENOGRAPHER WANTED—Write Box C—88, care of the Capital Times.

WANTED middle aged woman or girl for house work. Small family. Good wages. University Heights district. Phone Badger 2650.

WANTED—Second maid in private family. Phone Fairchild 425.

Girls Wanted
Must be 17.
Light clean work.
Feldman Paper Box Co.
20 North Charter St.

COOK wanted for sorority house. Recommendations necessary. Apply in person only, at 222 Langdon street.

HOUSEKEEPER wanted. Elderly lady preferred. One small child to care for. Call at 131 West Johnson after 7 o'clock evenings.

EXPERIENCED maid wanted, for general housework. Badger 4430.

GIRL WANTED for general housework. Mrs. W. B. Noe, 1112 Grant st. Badger 3242.

GIRL WANTED for general housework, 3 in family. Phone Badger 2070.

DINING room girl wanted at Cardinal Hotel.

GIRL WANTED for house work in country home, near Madison. All modern. Fairchild [illegible] Write C-85, Capital Times.

MAID WANTED for general house work. Good wages. Small family. Badger [illegible]

GIRLS over 18 wanted at Badger State Shoe Co.

MALE AND FEMALE HELP 6

DISHWASHER and waiter wanted at Chili A's, State Street.

AGENTS AND SALESMEN

Agents Wanted

[illegible] Accident and Health Insurance [illegible] person at 27 East Main [illegible] Room 17 Kresge Bldg. Call for

August F. Marks

SITUATIONS WANTED—MALE 8

ERICAL [illegible] wanted by young married man. Experienced, good references. [illegible] write C B. Bur- [illegible]

INTING [illegible] wanted. Badger [illegible]

EXPERIENCED [illegible] position. Also [illegible] dress J. Hill [illegible] Richland, Wis

ANTED—Paperhanging and painting. Fairchild [illegible]

SITUATIONS WANTED—FEMALE 9

ESSMAKING—Children's [illegible] Badger 4817 [illegible]

[illegible] wanted by [illegible] N. Henry

OGRAPHER [illegible] Badger [illegible]

TED—[illegible] Call [illegible]

TED—Washing and ironing. We for and deliver. Badger 2043.

ROOMS TO RENT 10

RNISHED rooms. 619 S. Mills eet.

S for rent, 500 block, East Mifflin Badger 3686.

ROOMS TO RENT 10

LIGHT MODERN room next to bath; private entrance, $3.50 single and $5.00 double. Fairchild 2429.

TWO ATTRACTIVE lakeshore rooms. Fireplace. Singly or together. Adults. Fairchild 1186.

PLEASANT, modern room for gentlemen. Board if desired. 1401 Williamson st., first flat.

TWO FURNISHED rooms, 717 Orton Court. Off 1200 block on Rutledge. Badger 6977.

FURNISHED ROOM for rent near university. Married couple or girl chums. Block from car line. Fairchild 1415.

FURNISHED front room for gentlemen. 129 North Butler.

SINGLE ROOM for lady or gentleman. 140 North Butler. Badger 6644.

TWO LIGHT MODERN rooms for rent. Warm, pleasant. Business women preferred. Badger 363.

SINGLE or double room, best modern conveniences, one block from square. Badger 1012.

NICELY FURNISHED front room one block from square. Kitchen privileges if desired $3.50 each or $5.00 single. Fairchild 1779.

NICELY furnished room for rent, adjoining bath, private entrance, one block from square. Call F. 2722.

HOUSEKEEPING ROOMS TO RENT 13

TWO ATTRACTIVE furnished rooms, lake shore home. Fireplace. Housekeeping privileges. Adults. Fairchild 1186.

FOR RENT – Light housekeeping rooms, also garage. Call Badger 806.

TWO front rooms for light housekeeping on second floor, private entrance. Two blocks from Square. 127 South Butler St. Phone Badger 4936.

FURNISHED front room for light housekeeping for rent. ½ block from State street. Man and wife preferred. 125 West Johnson St.

VERY DESIRABLE two rooms for light housekeeping, light, heat and gas furnished. Hot water heat, $45. Badger 5803.

TWO OR THREE attractively furnished light housekeeping rooms overlooking lake. Adults preferred. Badger 5547.

LARGE FURNISHED light housekeeping room and sleeping porch, on the West Side. Badger 4087.

TWO FURNISHED heated light housekeeping hooms for rent. Call Fairchild 2862 evenings.

FLATS TO RENT 14

LARGE unfurnished five room flat with bath; also reception hall. Front porch is screened in. Near car line on East Side. Fairchild 1693.

PLEASANT six room apartment, modern in every way for rent. 413 State. Fairchild 933 until 6 o'clock.

MODERN 4 room flat for rent. Call Badger 4539.

MODERN 5 room flat for rent. 214 North Brooks St. Immediate possession. Near university.

FIVE ROOM FLAT for rent with modern conveniences. Call Fairchild 2628 or 752 West Washington Ave.

FIVE ROOM steam heated apartment for rent at "Stratford" on Gilman. Main floor. Fairchild 2111.

[illegible] ROOM 2nd flat partly modern. $20. Also garage. 1901 Sherman Ave.

STRICTLY modern heated 5 room apartment in university district. Hot and cold running water. To responsible adults only. Call Badger 395.

APARTMENT for rent—3 unfurnished rooms with heat, light and bath. Adults only. Call Badger 1381.

MODERN HEATED upper flat 1100 block on East Gorham. Possession Nov. 1st. Phone Fairchild 3599.

SIX room modern apartment $50. Over 227 King St. Badger 6465.

A NEW 5 room lake shore apartment, steam heated, janitor service. Possession at once. Days Badger 1549. Evenings, Badger 639.

APARTMENT FOR RENT—3 unfurnished rooms with heat, light and bath. Adults only. Call Badger 1781.

FURNISHED FLATS TO RENT 15

PLEASANT five room flat well furnished. Piano. Badger 1185

HOUSES TO RENT 16

SEVEN ROOM modern house with sleeping porch at 101 North street for rent or sale.

SIX ROOM modern home for rent. Lake Monona. $50. Hayle & Sayle.

DR. LAW'S RESIDENCE, 1327 Rutledge St., for rent. Eight large rooms, hot air heat. Possession at once. Days, Badger 1549; Evenings, Badger 639.

STORES FOR RENT 19

WAREHOUSE for sale or rent. Badger 3443.

STORE FOR RENT with two rooms adjoining. Call Fairchild 2628.

STORE in good location. Electric shop, Auto Supply, Grocery, etc. Immediate possession. Badger 1603.

OFFICES AND STUDIOS 20

TWO FINE office rooms for rent in Board of Commerce building, first floor, rent reasonable. Inquire Wisconsin Methodist Hospital and House association. 317 West Washington Ave. Fairchild 679.

GARAGES FOR RENT 22

GARAGE FOR RENT—542 West Main.

PRIVATE GARAGE, near 1000 block University Avenue $6. Call 302 North Brooks St.

MISCELLANEOUS FOR SALE 23

FOR SALE—3 sectional book cases; 3 hall clocks; Three 4 post beds; Antique mahogany hi-boy, birds eye maple fronts; mahogany china closet; mounted red fox; 2 antique mahogany dressers; baby bed; 20 single cots; Lot mirrors $1.35 each; Lot old china and glassware; Lot books; Tools, etc. Come in and look around. H. F. Sharratt Storage Co. 605 University Av. Badger 1974.

OLIVER Standard Typewriter $25. Also Electric fan. Badger 4432.

NEWCOMB CARPET and RAG RUG Weaver for sale. Badger 5945. Call evenings.

MISCELLANEOUS FOR SALE

A white Rotary Sewing Machine will do your hemstitching, pecot edge work, etc. Come in and we'll show you. Winter is coming, see the Sonora Phonograph, here, its the Highest Class Talking Machine in the world. Easy Terms.

PETTERSEN'S
White Sewing Machines, Sonora Phonographs, Rugs.
Badger 3066 208 East Main St.

HOUSEHOLD GOODS

GAS STOVE for sale. 2309 Rowley Ave.

TWO STOVES and common furniture for sale. Reasonable. Badegr 3686.

REASONABLY PRICED, Kingsbury piano in fine condition, for sale. Also hard coal heater in good condition. 413 State. Fairchild 933 until 6 o'clock.

SECTIONAL BOOKCASE, four bedsteads, 1 gas stove. Call Badger 4371.

Go to
Andrew A. Mayers
for
Beautiful Dishes and Glassware

FOR SALE

Round Oak Heaters, Base Burners, Hot Blast Heaters. Sheet Iron Heaters. Laundry Stoves, Gas Plates, Gas Heaters, stove boards, stove pipe, scuttles, shovels, all kinds and sizes—Both new and used goods. Largest variety in city. Cash, time or trade.

H. F. Sharratt Storage Co.

FOR SALE—Oak bed davenport, good condition cheap. Badger 2497.

ONE LARGE size oak heater, one four burner gas stove; and other household furniture. Call at the little stand at the corner East Johnson and Blount street.

CHEAP, dining set, separate if desired; Singer machine; new hall carpet; gas stove; bed. 210 E. Main, Fairchild 2463.

WHITED REED baby carriage, child's white bed $10. Fairchild 3317, 127 W. Johnson.

SELLING OUT

Our entire stock of new and up-to-date furniture, rugs, bedding, lamps, mirrors, pictures, and all kinds of household novelties. Now is your opportunity to secure good furniture at wholesale prices and in some cases at less than cost to fit up your home. Come in and take advantage of this golden opportunity at the

Engelhardt Furniture Company

9 S. Webster St. between E. Main and E. Washington Ave. Phone B 1551

CLOTHING, FURS, ETC. 37

PANTORIUM CO.
Hats
Cleaned and Reblocked
538 State St.
Call B. 1180 or B. 1598

Union Made
Douglas Shoes
For Sale by
M. Rabinoff & Son
1352 Williamson St.
and
1960 Schenks' Corner
Union Made

Work shoes $1.95 to $3.85; dress shoes $4.00 to $4.85. We have a large line of overcoats, sheep lined coats, sheep lined jackets, flannel shirts, overalls, gloves, mittens, rubbers, overshoes, etc. Our prices are right.
E. N. EDWARDS FUR CO.
Badger 1962. 224 E. Main St.

SILK PLUSH Coat with oppossum collar. Cost $135. Bargain. Badger 7112.

The Madison Rug Factory
Repairs, shampoos, resizes all kinds of rugs. Upholstering, sedan and coupe cleaning a specialty.
Call Badger 1356
124 W. Mifflin Street

A LARGE taupe Fox fur, for sale reasonable. Badger 3736.

MILLINERY
GOOD ASSORTMENT
Trimmed hats, sport, ready to wear felt and velour.
$3.00 to $10.00
Fancy feathers, flowers and millinery supplies.
Julia Hohrhauser
Badger 6555 309 State St.

LADIES' brown Bolivia coat, with fur collar and cuffs, for sale; fully silk lined. Excellent condition. Size 16. Cheap if taken at once. Fairchild 2839 evenings.

SUITS AND OVERCOATS MADE TO MEASURE
$16.50, $18.50, $22 to $35
Guarantee fit and workmanship
JOE'S STORE 404 E. Wilson St.
Near both depots
Open until 9 P. M.

TYPEWRITERS & SUPPLIES 41

TYPEWRITERS
Sold—Rented—Repaired
All makes of rebuilt machines to select from. $15.00 and up.
Wisconsin Typewriter Exchange
519 State St. Badger 1970

TYPEWRITERS AND SUPPLIES 41

SALES, RENTALS, REPAIRS

TYPEWRITERS
BREWINGTON
SUPPLIES
533 STATE B. 222

DOGS, BIRDS, POULTRY, ETC. 43

DRIVE to Dodgeville for good rabbit hounds. Frank Stratman.

SINGING CANARY birds for sale. Also females. Badger 1767.

FOR SALE—Fox terriers and cocker spaniels. Badger 1198.

FARM & GARDEN PRODUCTS 44

15¼ TONS timothy clover and red top hay, for sale. Six miles north of Madison on Simon Gerber's place. For information, B. Levitan, Mt. Horeb, Wis.

HAND PICKED APPLES delivered. Oakwood 6 R 12.

BUSINESS OPPORTUNITIES 47

Goodyear Shoe Repair Outfit
Stitcher Finisher
2 Horse Motor
Terms.
Phone Fairchild 340
Or Write
Jay F. Rose
Madison

Fully Equipped Grocery Store

Including garage at side. Corner house good location. Doing good business. Has gasoline pump; meat ice box 9x8x5; 200 lb. grocery ice-box. 4 large rooms upstairs. Cement construction. $4,500 cash. Badger 5135.

Garage

And equipment for sale in town near Madison.
Equipment includes, burning in machine, free air pump, electric lighting plant, and all mechanics' tools.
Good reason for selling, for information

Call Badger 4627

PROFESSIONAL SERVICES 48

FURNACE, Chimney, Boilers and Plastering. Fairchild 1818.

I Specialize in
Storm Windows, Shingling and Repairing
Call F. 3515

Upholstering
Davenports, Over-stuffed Chairs made to order.
Slip covers a specialty
Estimates cheerfully given
Re-Nu Shop
John L. Jenkins
302 N. Frances
Badger 5456 Res. B. 6720

GUARANTEED vermin extermination. Phone Badger 4522.

W. H. Penewell
Carpenter Contractor and Builder
Estimates given on all kinds of carpenter work, repairing and shingling. Get my figures. Phone Badger 7373. Residence 1214 Jenifer.

ROOFING WORK
Call Badger 4633
The Capital City Roofing
And Waterproofing Company
ALBERT BOLSTAD, Mgr.

Furnace Cleaned
and repaired. Satisfaction guaranteed. Call B. 7720.
A. W. SCHWARZ,
Hardware and Sheet Metal.

Established 1897 Madison, Wis.
SINAIKO BROS.
Galvanized and black iron pipe, relaying rails, angle iron, rods, I-Beams and re-enforcing iron.
22-30 N. Murray St.
Phones B. 1392, 1393

TYPEWRITERS
Any make rented, $3.00 per month
KELLEY TYPEWRITERS
521 State. F. 422

FURNITURE upholstered and repaired, chairs caned, mattresses and box springs made, baby carriages reparied and retired. J. Wiedholz, 1106 Williamson St.

LIVESTOCK 45

LARGE TYPE big boned Duroc Jersey boars for sale. Geo. Hippe, R. 2 Madison.

REGISTERED Holstein bulls for sale, C. E. Friday, R. 2, Madisen.

MOVING, DRAYING, STORAGE 49

Fireproof Storage
Local and Long Distance Moving, Packing, Shipping.
Office is now located at 605 University Ave.
H. F. Sharratt
Warehouse 605 University Ave.
B. 1974

MOVING AND STORAGE

Union Transfer
R. M. Jenkins, Pres.
Moving Service
Your furniture insured up to $5000.00 If moved by us.
Phone Badger 1253

PAINTING & DECORATING 51

Housecleaning Time
Is here. Let a reliable painter and paper hanger put the finishing touches on your fall housecleaning campaign.
Arthur O. Utter

Paints, Oil, Glass & Varnish—Window Shades
Contracts
Estimates cheerfully furnished.
M. J. Olson
901 E. Johnson. Fairchild 1661

PAINTING and paper hanging. Work guaranteed. Call Badger 6566.

PRINTING 53

FITCH & STRAUS
BOOK AND COMMERCIAL
Printers
Announce their removal to 118 E. Main St.

Multigraphing
Mimeographing Printing
Wisconsin Advertising Co.
Badger 5128 704 Beaver Bldg.

UNDERTAKERS 57

FITCH
Undertakers
Madison's Oldest Firm
117 W. Doty

PLUMBING AND HEATING

F. Wigglesworth
PLUMBING & GAS FITTING
1511 Monroe Street
Badger 6396 or Badger 4669.

MUSICAL INSTRUMENTS 59

VICTROLA FOR SALE—Practically new victrola with 72 new records. Owner must sell at once. Reasonable terms can be arranged. Call Badger 1457.

AUTOMOBILES FOR SALE 64

FOR SALE—Seven passenger Kissell Touring Car. Cost $3400.00. Is in good running order. Cash—time or what have you to trade? A fine car for long distance runs. H. F. Sharratt Storage Co., 605 University Ave., Badger 1974.

CADILLAC
8 cylinder touring ..$450
Durant Coupe—1923
Buick touring 4 cylinder 150
Overland Touring ... 85
Overland Sedan, small and economical ... 400
Willys Knight, 7 passenger Touring ... 400
Maxwell Touring, 5 passenger touring . 135
Time Payments
Overland Sales Company
625 E. Mifflin St. Badger 7393

Cadillac

Seven Passenger touring car. The ideal car for the family man or for livery service. It has a California top assuming the same comfort as a sedan. All good tires and extra. A genuine bargain and a car you'd enjoy to own.

Jacobson Auto Co.
207 E. Wash. Ave. Badger 2286

DODGE Touring car for sale. Good condition. Cheap. Phone Fairchild 425.

Madison Buick Used Car Bargains

Bargains in used cars for Saturday and Sunday

One Ford coupe 1922, like new...$400
Two Ford touring, running condition, each ....$ 50
One Buick roadster, perfect running condition $325
One Buick touring, cord tire, overhauled $375
One Chandler Royal Dispatch, A wonderful buy $700
Four Ford delivery bodies, in excellent condition. Open and closed $25.00 and $35.00 each.
Several other good bargains in used cars, open and closed.
Visit the Madison Buick used car Department. Terms if desired. We trade.

AUTOMOBILES FOR SALE 64

FORD COUPE, late model with extras, in A—1 condition, for sale. 10 North Henry.

OVERLAND SEDAN for sale. Call Badger 4371.

1923 FORD COUPE, for sale, excellent shape, all extras. Must sell at once, $375 cash. Call Badger 240.

FORD COUPE, late 1922, with extras. Splendid condition. Badger 930, until 8 P. M.

AUTO ACCESSORIES 67

Auto Parts
New replacement parts, gears, bearings, wheels, axle shafts, etc., in stock for over 100 models cars.
C. H. Halperin Co.
Opposite General Hospital
207 S. Park St. B. 1644

HOUSES FOR SALE

You will never notice the difference you pay for an
Albrecht Construction Co.
"IT'S BUILT BETTER"
Home
Serves you better, looks better, sells better.
Phone Badger 4525 2501 University

TO CLOSE AN ESTATE, house and lot in University District, for sale. See Savings Loan and Trust Co.

TEN ROOM house and acreage. Can divide to suit purchaser, 2 to 5 acres, beautiful trees, oak, elms, maple; all kinds fruit, garden, chicken park. Located at Miller Park, 3 miles from capitol. New concrete road, two bus lines. For particulars see C. L. Miller, Badger 5517.

To Close An Estate
We will sell the
Bardsley Homestead

At 1143 East Johnson St., to the best responsible bidder. Lot 61x130—Good Modern Seven room house—Vapor heat. Barn suitable for garage. Sealed bids will be received up to 3:00 o'clock P. M. Monday, October 22nd. Executor reserves the right to reject any and all bids.
Inquire,
The Commercial Trust Company,
Executor, Emma P. Bardsley Estate, 23 W. Main St.

FOR SALE, by owner, five room bungalow in Hillington. Sixty foot lot. Fire-place, garage and screened porch. Dining room and living room finished in oak, kitchen and bed rooms in white enamel. Newly decorated and painted throughout. A cozy, moderately priced home for a small family. Phone Badger 2275 8 A. M. to 6 P. M. Badger 5293 evenings.

FOR SALE, by owner, one of the most attractive six room homes on the East Side, nicely located near Lake Monona. Has sun parlor and fireplace. This is a high-class, moderately priced home, just completed, and ready for immediate possession. Phone Badger 2275—8 A. M. to 6. P. M. Badger 5293 evenings.

FOR SALE, by owner, new six room house, nicely located on West Side in Class A residence district, on a lot 50x120, glazed sun parlor, fire place and garage. Dining room and living room finished in oak, kitchen and bed rooms in white enamel. This is a very attractively designed house, just completed and ready for immediate possession. Phone Badger 2275- 8 A. M. to 6 P. M. Badger 5293 evenings.

ATTRACTIVE HOUSE
In Desirable Locality
Large house with 5 rooms, and 3 more upstairs unfinished. Oak and birch floors throughout. Kitchen and bath room finished in white enamel, Splendid Marvel hot air furnace. Large lot on a paved street. Close to Emerson school and new East Side high school. Immediate possession. Price $6000. 204 North 3rd Street in region of rising land values.
Norman S. Jacobson
443 Riverside Drive
Phone Badger 3602

FORWARD SALES CO.
FOR SALE
ASK
A. T. UEHLING
MANAGER
2 S. CARROLL ST.
PHONE F. 3450

$5250.00

Six room house only four blocks from the square. Modern. Lot 42x132 feet in size. Price $5250.00.

$6600.00

This six room house, finished a short time ago is in excellent condition. Three rooms on the first floor and three rooms and bath on the second floor. Entirely modern. Easy terms. Price $6600.00.

$5300.00

Lot 66x132 located in the 900 block on Williamson Street. The rear of the lot adjoins the right of way of the R. R. Company. It is improved with an old nine room house. This is an excellent location for a warehouse. Price only $5300.

Ask
A. T. Uehling
MANAGER
Forward Sales Co.
2 S. Carroll St. Telephone
Second floor Fairchild 7450

HOUSES FOR SALE 70

NEW COTTAGE for sale at Miller Park. 5 rooms, basement 22x26; Holland furnace—a complete home; lot 50x120, side walk in, for $3,500. Terms or discount for cash. C. L. Miller, Badger 5517.

HOUSE and Lot in Sixth ward for sale, to close an estate. See Savings Loan and Trust Co.

"Look 'Em Over"

$5300

A five room house on Buena Vista Street. All modern. Only $5,300.

$4800

A neat little home of six rooms for $4800 on the East Side. All modern except bath. Easy terms with small payment down.

Easy Terms

A seven room house on Drake Street. All modern with glassed sleeping porch. $7000. Easy terms

$6000

One five and one six room house on Emerald Street. All modern. These houses are priced right, less than $6000 each, with reasonable terms.

Brand New

A brand new house in Tenney Park district. Everything to make a real home. Let me show this to you. It has a sun parlor, fireplace, breakfast room and finished in ivory enamel. Nothing better for the money.

Rowley Ave.

A beautiful home just being completed on Rowley Avenue. Built for a home with the best of everything. Corner lot.

See Everett Kissam
302 Beaver Building,
Badger 304—Badger 1467.

A Bargain on Spaight St.

A beautiful six room bungalow, oak floor and trim; steam heat, hot and cold water, built in book cases; screened in porch; beautiful long lot. Owner leaving town.

Call Evenings
Badger 6265

FARMS FOR SALE

Farm Bargains

Good 50 acre farm located 7 miles north of Madison. A good 5 room house; barn 30x56; cement stave silo, 10x30, filled; tobacco shed 28x64; strip house and hen house. There are 42 acres of good high ground and 8 acres of good dry marsh pasture, with spring creek on south line of farm. Personal property including 8 cows, 2 horses, chickens and machinery goes with the farm. Will consider trade for city property. Price $9600. Easy terms. Call or write after price.

S. J. Niles
1980 Winnebago St. Fairchild 1919

LOTS FOR SALE 75

For Sale

Lake Edge Park and Lake Shore Lots. Buy now and get choice and bottom prices and terms.

W. T. Moss,
Sales Manager
Oakwood 4-J-1-5

FINANCIAL 78

WANTED TO BORROW $500.00, 8%. Good security. Write C-87, Capital Times.

BANQUET

BOYD'S BANQUETS

LEGALS 81

First insertion Oct. 16; last Oct. 30, 1923.

NOTICE FOR FINAL SETTLEMENT
(and Inheritance Tax Adjustment)
State of Wisconsin, County Court, Dane County—In Probate.
In Re Estate of INGVALD O. LANDMARK, Deceased.

Notice Is Hereby Given, That at the Special Term of the County Court, to be held in and for said county, at the Court House in the city of Madison, in said County, on the first Tuesday of November, A. D. 1923, there will be heard, considered, examined and adjusted:

The application of J. Theodore Landmark, the executor of the estate of Ingvald O. Landmark, late of the Town of Primrose in said county, deceased, for the settlement of his final account as such executor, which account is now on file in said court, (for the determination of the inheritance tax), and for the assignment of the residue of said estate to those entitled thereto.

Dated October 15th, 1923.
By the Court.
A. G. ZIMMERMAN,
Judge.
Fiedler, Fiedler, Jackson & Boardman, Attorneys.
October 16 doaw 3 wks.—Tues.

STATE OF WISCONSIN
In Juvenile Court, Dane County, Wisconsin.

Notice is hereby given, that at a hearing in the Juvenile Court Room of the Dane County Court House in the City of Madison, in said County, on the 6th day of November, 1923, at 2 o'clock, P. M. the matter of the neglect of Herbert Jordan, a minor, will be heard, considered, examined and if such child is found to be neglected the Court will make such disposition of said minor child as may be deemed proper.

Witness the Hon. O. A. Stolen, Juvenile Judge of said County at Madison, the 5th day of October, 1923.
EDWARD J. WALDEN,
Clerk of Juvenile Court.
The Capital Times Oct. 16, 23 and 30, 1923.

First insertion Sept. 18; last Oct. 23, 1923.

NOTICE OF FORECLOSURE SALE
State of Wisconsin In Superior Court for Dane County.
Bank of the Commonwealth, of Madison, Wisconsin, a banking corporation,
Plaintiff,
vs.
Hub City Construction and Lumber Company, a Wisconsin corporation,
Defendant.

NOTICE IS HEREBY GIVEN, that the undersigned, sheriff of Dane County, Wisconsin, will at the Main Street door of the Court House in the City of Madison, upon the 29th day of October, 1923, at ten o'clock in the forenoon of said day, pursuant to judgment of foreclosure and sale entered in the above entitled action on the 14th day of September, 1923, offer for sale and sell at public auction, pursuant to said judgment, and in satisfaction thereof, the mortgaged premises described as follows, in the following order, and separately, as follows, to-wit:

Lots numbered One (1), Two (2), Eight (8), Nine (9), Ten (10), and Eleven (11), in block number One (1), in Hildreth's Moline Park Addition to the city of Stoughton, according to the recorded plat thereof.

and that after offering said premises for sale separately, as herein described, the said premises will be offered for sale as a whole, in order to determine in which way the said premises will sell to the best advantage for all parties interest.

Dated this 14th day of September, A. D. 1923
JULIUS J. KRUG,
Sheriff of Dane County, Wisconsin.
Hall, Baker, and Hall, Attorneys for Plaintiff, Madison, Wisconsin.
Sept. 18 doaw 6 wks—Tues.

First insertion Sept. 11; last Oct. 16, 1923.

TO WHOM IT MAY CONCERN:

You will please take notice that the copartnership consisting of C. A. Pfeiffer and W. T. Grosshuesch, doing business as the Campus Restaurant, at 720 State Street, Madison, Wisconsin, has this day been dissolved, W. T. Grosshuesch withdrawing from said partnership, and C. A. Pfeiffer will conduct the business under the former firm name, at 720 State Street, in the city of Madison, and will be responsible for all obligations of said Campus Restaurant.

Dated at Madison Wisconsin, this 7th day of September, 1923.
W. T. GROSSHUESCH,
C. A. PFEIFFER.
Sept. 11 doaw 6 wks—Tues.

First insertion Sept. 25; last Oct. 30, 1923.

State of Wisconsin, Superior Court, Dane County.
Otto Naffz,
Plaintiff,
vs.
Dorothy C. Naffz,
Defendant.

The State of Wisconsin to the said Defendant:

You are hereby summoned to appear within twenty days after service of this summons, exclusive of the day of service, and defend the above entitled action in the Court aforesaid; and in case of your failure so to do, judgment will be rendered against you according to the demand of the complaint.

OLBRICH, BROWN & SIEBECKER,
Plaintiff's Attorneys.
P. O. Address 204 Pioneer Block,
Madison, Dane County, Wis.
Sept. 25 doaw wks.—Tues.

Levander Realty & Building Co.
Badger Annex, 8 S. Carroll B. 3053

Two Story Flat
in A-1 condition for sale, E. Washington Ave., close to car line and high school, with garage. Party leaving city. Price for quick sale ________ $6,800

An Ideal Home
Two blocks from Lincoln school on Gorham. Hot water heat, oak finish, all modern with garage. A bargain for quick sale ____$9,000
Rent—5 room heated flat, up town, all modern ________$75

FOR SALE

exchange or rent 150 acre improved stock farm near Watertown, Wis., about thirty miles from Madison. I will sell this farm at a very low price or will exchange for vacant lots or personal property, or I will rent this farm for cash rent or on crop share basis. There is plenty of feed in the buildings on this farm, which I will sell with the farm. The buildings consist of a very nice seven room house in good condition, good horse barn, chicken house and granary. A large cow barn that has been newly sided and new roof put on. A large silo, good windmill and pump, excellent water on the farm. Fine garden and orchard, the land grows good alfalfa, clover, corn, potatoes sugar cane and other general crops. This is an ideal stock farm, anyone looking for a good home cannot afford to overlook this proposition. Possession can be had at once.

Clyde A. Gallagher
Owner
Offices Corner Williamson and Baldwin Streets
Phones Badger 4539-5408

THE CAPITAL TIMES
An Independent Newspaper

Entered as second class matter at the Postoffice at Madison, Wis., under the Act of March 3, 1879.

Published every afternoon except Sunday by The Capital Times Company, Capital Times Bldg.

Member of the Associated Press
The Associated Press is exclusively entitled to the use for republication of all news dispatches credited to it or not otherwise credited in this paper and also the local news published herein. All rights of republication of special dispatches also are reserved.

Member of Audit Bureau of Circulation

William T. Evjue .... Editor
Tom C. Bowden .... Business Manager

TERMS OF SUBSCRIPTION
BY MAIL, PREPAID
Madison and surrounding trade zone:
One year, $4; six months, $2; three months $1.25.
State of Wisconsin outside of Madison trade zone:
One year, $4.50; six months, $2.25; three months, $1.50.
Outside state:
One year, $5; six months, $2.50; three months, $1.75.

Oil Steals Are Now Being Investigated

THE leasing of the Teapot Dome Naval Oil Reserve, which was exposed at the last session of Congress by Senator La Follette under sensational circumstances, is under fire at Washington in hearings before the Public Lands Committee of the Senate.

The Northwest has a numerous representation on this committee. Senator Lenroot of Wisconsin, Senator Ladd of North Dakota, Senator Norris of Nebraska, Senator Walsh of Montana, and Senator Norbeck of South Dakota are members.

* * *

ON the eve of the hearings, Washington is alive with reports to the effect that evidence will be produced before the committee to show that not only the Teapot Dome oil fields in Wyoming but every foot of the naval oil reserve lands, set aside under the Roosevelt, Taft and Wilson administrations, have been leased to private oil interests, and that the oil reserves of the navy will be exhausted before these lands revert to the Government.

It is conceded on all sides here that a battle between the administration which signed the leases and its critics is looming up as one of the chief features of the next session of Congress, convening in a little over six weeks. "Conservation," —the issue which split the Taft administration and resulted in the Ballinger-Pinchot controversy, seems likely again to go thundering down the halls of Congress producing bitter feeling and comments on both sides.

Senator La Follette of Wisconsin, who flayed Former Secretary of the Interior Fall at the last session for his action in leasing Teapot Dome to the Sinclair oil interests, lead the fight for a Senate probe of the lease and was the author of the resolution, unanimously adopted by the Senate, under which the hearings will be held. Senator La Follette is still in Europe but he is due in Washington on November 3 and is expected to cooperate with Senator Norris and other Progressives on the committee who will conduct the investigation. It is unlikely that Senator La Follette will himself appear before the committee but he is certain to turn over to his colleagues the material he has gathered on the subject.

* *

THE naval oil reserves have been the subject of much controversy in Congress for more than a decade.

President Roosevelt began the policy of "conservation" of public oil lands soon after he succeeded McKinley, withdrawing thousands of acres of western lands from entry. President Taft adopted the policy of his predecessor in respect to the oil lands. In 1913, it was announced that the United States Navy would burn oil instead of coal on its vessels and the naval oil reserves were extended from that date. President Wilson was committed to the policy, and at one time is reported to have served notice on one of his Cabinet officers that the latter's resignation would be demanded if he signed a lease alienating one of the naval reserves to private interests.

The five reserves which were set aside for the future needs of the navy were the following:

1. Teapot Dome, Wyoming, 9,431 acres, withdrawn from entry April 30, 1915.

2. Buena Vista Hills, Calif., 29,341 acres; withdrawn from entry December 13, 1912.

3. Elks Hill, Calif., 38,969 acres; withdrawn from entry September 2, 1912.

4 and 5. Shale oil reserves.

These reserves were intact as late as 1921, and were being administered by the Navy Department as emergency stores of oil, to be used in time of war. Secretary of the Navy Daniels had vigorously opposed every suggestion that the reserves be turned over to the Interior Department or leased to private interests.

The late Senator Paul Husting of Wisconsin, whom Senator Lenroot succeeded, was one of the chief advocates of the Naval oil reserve policy.

* * *

WHEN the Harding administration took office March 4, 1921, steps were taken to transfer the naval oil reserves from the Navy Department to the Interior Department. This was done, on May 31, 1921, by executive order. Since that date, and during the incumbency of former Secretary of the Interior Fall, all of the naval oil reserves have fallen into the hands of private oil concerns. The Buena Vista Hills reserve was leased by Secretary Fall to the Standard Oil interests, and certain portions of it were turned over to the Southern Pacific Railroad when claims of the railroad were found valid by the Secretary; the Elks Hill reserve was leased to the Standard Oil and Doheney interests; the Shale Oil reserves have been leased to a number of oil producing concerns.

The leasing of Teapot Dome, said to be the richest of the naval oil reserves, brought the naval reserve question to a hea din Congerss. Senator Kendrick of Wyoming, in whose state the reserve lies, and Senator La Follette of Wisconsin, took the floor of the Senate and demanded an investigation, charging that Secretary Fall had leased the property to his personal friend, Harry Sinclair, by a secret lease, without asking for bids.

At an investigation conducted by the head in Congress. Senator Kendrick of which Senator La Follette is chairman, and in which the Teapot Dome lease was referred to only in a general way, Mr. Sinclair estimated that Teapot Dome represents a value in oil resources of $100,000,000. Senator La Follette stated that oil experts of the government have found the property to be worth nearer a quarter of a billion and that Sinclair took the lease under conditions which will enable him to net "millions of dollars from the transaction."

The action of the Senate in probing the Teapot Dome lease was the immediate cause of Secretary Fall's resignation, according to critics of the lease. Secretary Fall resigned last year to become identified with the Sinclair interests and has recently returned from Russia, where he acted as an agent of the Sinclair company is leasing oil lands in that country.

Ned Jordan's Views

Auto Manufacturer Tells of Problems Coming With Increase in Autos.

(From The Kenosha News)

Edward S. Jordan, former Kenosha man who has become one of the leaders of the automobile industry, has been looking forward and he has suggested ten fundamental facts which must be considered in connection with the future handling of the automobile. His suggestions are worth while reading and worth while a little study by people who are interested in the future development of cities. Mr. Jordan has not looked ahead very far and it is his contention that it is not necessary to go very far in the future to find that the automobile is to be one of the greatest if not the greatest of municipal problems. Here are the "ten fundamentals" which he suggests:

"Four million automobiles added to 10 million in use one year ago, will be augmented by the production of more than four million in 1924.

"Retail merchants must wake up to the fact that while their front doors are barricaded by six or eight automobiles, 60 or 70 customers are roaming around the streets looking for a place to park.

"Every old-fashioned bulky car owned and driven by father, will be replaced by at least two or three motor cars for mother and children.

"No policeman, silent or noisy, will be able to handle the traffic that is coming. Only millions and millions of feet of new street floor space can possibly take care of the congestion that is impending.

"No workhouse sentences nor reduction of speed will solve the problem. More floor space and higher speed for automobiles is absolutely necessary.

"Street cars are rapidly becoming obsolete except as incubators for automobile prospects.

"The question of the saturation point in motor cars can only be answered in three words. 'People won't walk'.

"Tax payers will wake up to the fact that the cost of parking spaces outside of the congested area, and wider streets, will double, as the real estate owners discover the necessity for providing more floor space. Millions can be saved by any city that takes the first step.

"No motor cars will be parked at the curb. Most streets will be one way streets. Taxi cabs will be as thick as mosquitos on a July night.

'The growth of population and the volume of business in any city will be in direct ratio to the amount of space provided for the movement of transportation."

A THOUGHT

Ye shall be hated of all men for my name's sake; but he that endureth to the end shall be saved.—Matt. 10:22.

The greater the difficulty the more glory in surmounting it. Skillful pilots gain their reputation from storms and tempests.—Epicurus.

One correspondent asks us: "What do Dempsey and Firpo want to fight again for?" Foolish question 1234567. Can any little boy in the class answer it?

It's a wise physical director who recognizes the symptoms of a weak heart.

After vacation, vaccination.

Looking Backward

FIFTY YEARS AGO TODAY.

This morning, as Horace Tenney, son of Major H. A. Tenney, was passing the Milwaukee and St. Paul depot with a load of straw which he was bringing to town, the horse became frightened and started on a keen run, throwing Horace to the ground, and breaking his right arm.

A short time later his uncle, C. K. Tenney, was coming into town with the same animal, and His Horseship took it into his head to run away again, and this time he utterly demolished the buggy.

* * *

TWENTY-FIVE YEARS AGO TODAY.

Wisconsin beat Rush Medical in a football game at Camp Randall today. The score was 22-0.

The Madison Street Railway company has installed two new street cars. A wonderful feature about the new cars is that they have a brake. The old cars were controlled by a crank. The cars have been numbered 25 and 26.

A good story is going the rounds of Madison today, at the expense of our neighbor, Sun Prairie. Someone from Madison called the most pretentious hotel in Sun Prairie on the telephone yesterday afternoon, and ordered a hot supper for a party in the evening. "And make it a good supper, for Mr. Scofield will be a member of the party," the Madison man concluded.

The hotel-keeper thought that Gov. Scofield was about to honor Sun Prairie with a visit. Patriotism in the town rose to fever heat. It was time to show how Sun Prairie could greet the state's chief executive. Messengers were dispatched to the country to round up the G. A. R. members. A band was engaged to meet the governor. The honored hotel draped itself in the national colors.

When the party arrived, the governor was conspicuous by his absence. It turned out that Mr. Scofield was a private citizen, and that the governor was in another part of the state. The party, however, was a success, and all agreed that the supper was fit not merely for a governor, but for a king.

* * *

TEN YEARS AGO TODAY.

The struggle for the passage of the La Follette Seaman's bill is being waged in the senate today. Labor conditions on the High Seas have resulted in much individual suffering, and in fearful disasters to ships. It is charged that the Titanic sank because it was not provided with a sufficient number of skilled seamen. The La Follette bill provides for a nine-hour day for seamen, and for sufficiently large crews to assure safety.

Tip o' the Tongue

"AN expression in the church has been that we need the old-time religion, when the fact is it would be as difficult to revert to it as to the covered wagon of yesteryear. New problems face us, and they must be met in a new way. God is working through us. The man in the scientific laboratory is revealing the wonderments of God's handiwork. God is not an absentee landlord."

—Rev. Robert Spencer, Kansas City.

* * *

"WE don't want to offend Mr. Coolidge, of course, and neither do we want to do anything that might make him stop his paper, but right at the beginning of his administration somebody ought to open his eyes to the fact that he looks like thunder in a plug hat."

Editor Monroe County (Mo.) Appeal.

* * *

"BOYS and girls are not going to perdition, but the best way to send them there is to keep up all this talk about the evils of the younger generation. The girls, nowadays, are better than their mothers were and the boys are better than their fathers. They do not get into so much mischief, because they have more to think about."

—Rev. Lida Herrick, Lincoln, Neb.

State Politics

Peter F. Leuch, former city clerk of Milwaukee and recent candidate for congress in the Fifth district, will be campaign manager for Dr. Ralph Elmergreen, candidate for mayor.

* * *

Senator C. H. Werden of Ashland, interviewed during the week, seems rather inclined not to run for re-election, but his friends up north believe he can be induced to enter the race.

* * *

The officials and the field force of the Wisconsin Anti-Saloon League are announced in this week's issue of the American Issue, the official organ of the league. The list follows:

D. L. McBride, State Superintendent, 825 Goldsmith Bldg., Milwaukee.

B. N. Hicks, Attorney and Legislative Counsel, 825 Goldsmith Bldg., Milwaukee.

N. C. Shirey, Assistant to State Superintendend in Financial Department, 1502 Adams St., Madison.

Appleton District—D. P. French, Superintendent, 542 Franklin St., Appleton. Counties of: Brown, Florence, Forest, Langlade, Lincoln, Marathon, Marinette, Oconto, Oneida, Outagamie, Portage, Shawano, Vilas, Waupaca, Wood.

Madison District—T. W. Gales, Superintendent, 28-29, No. 20 N. Carroll St., Adams, Columbit, Crawford, Dane, Grant, Green, Iowa, Juneau, La Crosse, La Fayette, Marquette, Monroe Richland, Rock, Sauk, Vernon.

Eau Claire District—E. E. Barker, Superintendent, 510 Grand Ave. W., Eau Claire, Counties of: Ashland, Barron, Bayfield, Buffalo, Burnett, Chippewa, Clark, Douglas, Dunn, Eau Claire, Iron, Jackson, Pepin, Pierce Polk, Price, Rusk, Sawyer, St. Croix, Taylor, Trempealeau, Washburn.

Milwaukee District—D. W. Hutton, Superintendent, 825 Goldsmith Bldg., Milwaukee, Counties of: Dodge, Jefferson, Kenosha, Milwaukee, Ozaukee, Racine, Sheboygan, Walworth, Washington, Waukesha.

Oshkosh District—J. P. Koeller, Superintendent, R. 4., Box 1, Oshkosh, Wis. Counties of: Calumet, Door, Fond du Lac, Green Lake, Kewaunee, Manitowoc, Waushara, Winnebago

Mickey (himself) McGuire—

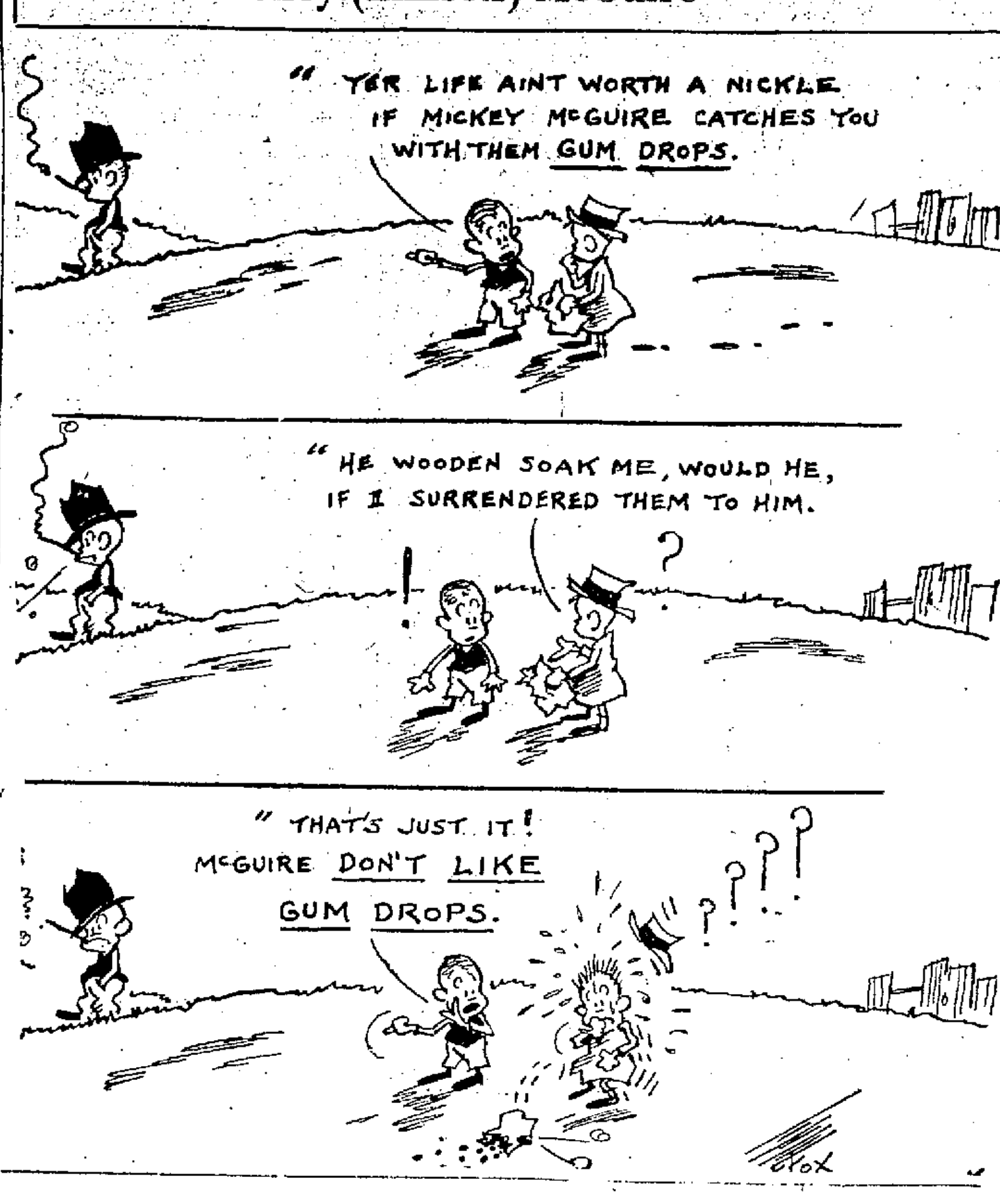
" YER LIFE AINT WORTH A NICKLE IF MICKEY McGUIRE CATCHES YOU WITH THEM GUM DROPS.
" HE WOODEN SOAK ME, WOULD HE, IF I SURRENDERED THEM TO HIM.
?
" THAT'S JUST IT! McGUIRE DON'T LIKE GUM DROPS.
???
Fox

Poems That Live

AUTUMN.

Thou comest, Autumn, heralded by rain,
With banners, by great gales incessant fann'd,
Brighter than brightest silks of Samarcand
And stately oxen harness'd to thy wain;
Thou standest, like imperial Charlemagne,
Upon thy bridge of gold; thy royal hand
Outstretched with benedictions o'er the land,
Blessing the farms through all thy vast domain.
Thy shield is the red harvest moon, suspended
So long beneath the heaven's o'erhanging eaves;
Thy steps are by the farmer's prayers attended;
Like flumes upon an altar shine the sheaves;
And, following thee, in thy ovation splendid,
Thine almoner, the wind, scatters the golden leaves!

—Henry Wadsworth Longfellow.

A Word on Health

The marsh is white with hoar frost,
The "skeeter's" song is stilled.
No danger now of aches and shakes,
The frost the "skeeter" killed.

To abolish flies in summer, clean up in winter.

There is more danger in the average steam heated office than in the storm swept field.

When you're coughing, when you're sneezing
And your nose is like the beet;
Stay away from Sabbath service,
Put the mustard to your feet.

Pest houses, whipping posts and witch burning have all been relegated to the barbarous past.

Spraying your nose to prevent the "flu" is like throwing a monkey wrench into the machinery to prevent a break.

Just Folks by Edgar A. Guest

AN OLD FRIEND.

I met an old friend yesterday,
A comrade from the far-away,
And glad was I his smile to see,
For this is what he brought to me:

The schoolhouse from the Long Ago,
The boys and girls I used to know,
The little home on Sibley street
Where all the youngsters used to meet.

The games we played, the things we did,
The secret places where we hid,
The pranks of all our youthful crew,
The punishments we sometimes drew.

A living book, he seemed to me,
Fresh come from memory's bindery,
A book whose leaves were edged with gold,
So many merry tales he told.

He walked alone, and yet I swear
A troop of gladsome folks were there,
For back of us he seemed to call
Our lost companions, one and all.

A hundred spirits danced about,
I heard them sing, I heard them shout,
And for an hour ('tis truth I pen)
I lived with them, a boy again.

Who meets an old friend on the way
Meets all the joys of yesterday,
The laughter which he used to know,
And all the charm of Long Ago.

(Copyright, 1923, by Edgar A. Guest).

The open window and the open grate, these are the things that ventilate.

TOOTS and CASPER By Murphy

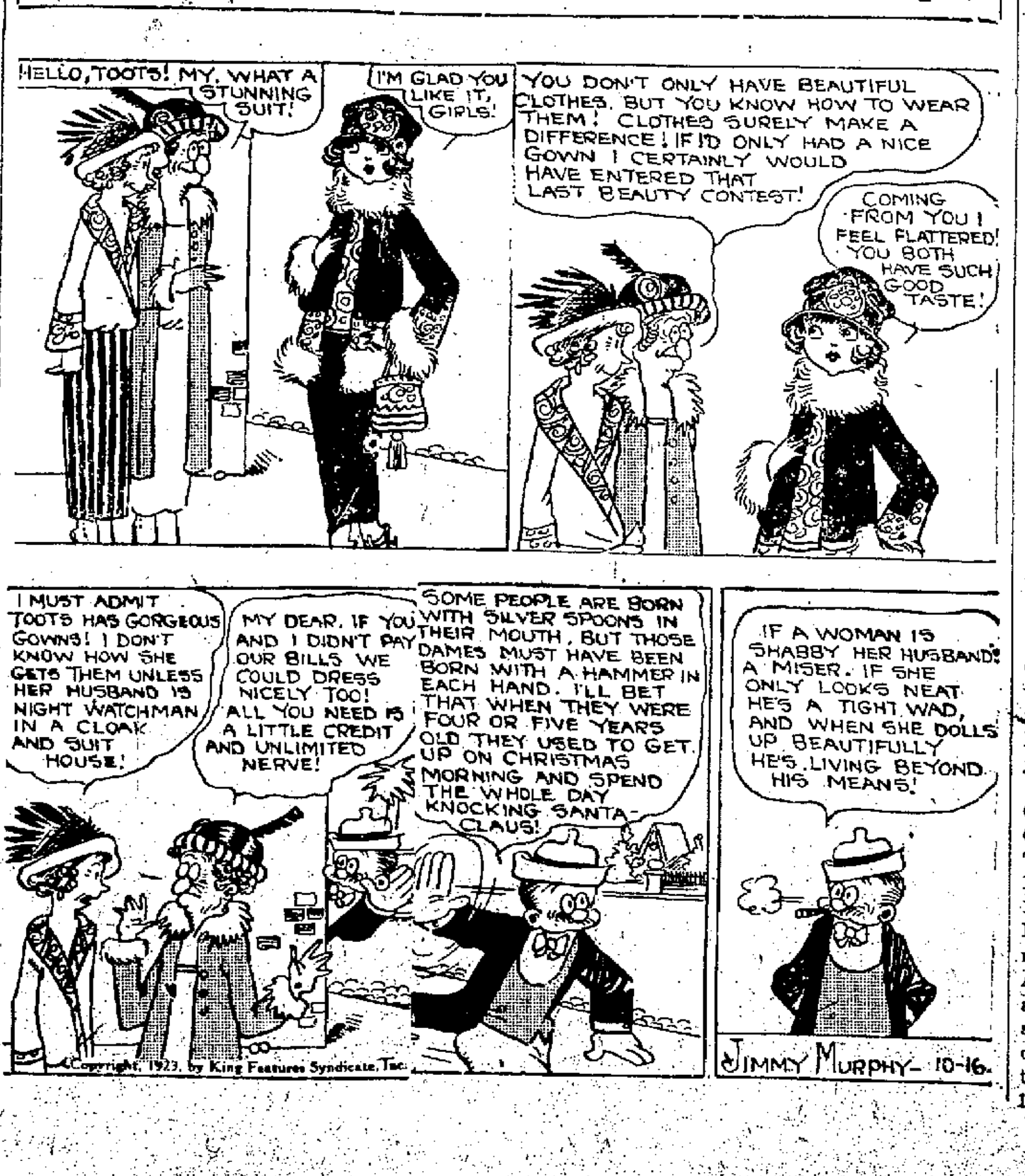
HELLO, TOOTS! MY, WHAT A STUNNING SUIT!
I'M GLAD YOU LIKE IT, GIRLS!
YOU DON'T ONLY HAVE BEAUTIFUL CLOTHES, BUT YOU KNOW HOW TO WEAR THEM! CLOTHES SURELY MAKE A DIFFERENCE! IF I'D ONLY HAD A NICE GOWN I CERTAINLY WOULD HAVE ENTERED THAT LAST BEAUTY CONTEST!
COMING FROM YOU I FEEL FLATTERED! YOU BOTH HAVE SUCH GOOD TASTE!
I MUST ADMIT TOOTS HAS GORGEOUS GOWNS! I DON'T KNOW HOW SHE GETS THEM UNLESS HER HUSBAND IS NIGHT WATCHMAN IN A CLOAK AND SUIT HOUSE!
MY DEAR, IF YOU AND I DIDN'T PAY OUR BILLS WE COULD DRESS NICELY TOO! ALL YOU NEED IS A LITTLE CREDIT AND UNLIMITED NERVE!
SOME PEOPLE ARE BORN WITH SILVER SPOONS IN THEIR MOUTH, BUT THOSE DAMES MUST HAVE BEEN BORN WITH A HAMMER IN EACH HAND. I'LL BET THAT WHEN THEY WERE FOUR OR FIVE YEARS OLD THEY USED TO GET UP ON CHRISTMAS MORNING AND SPEND THE WHOLE DAY KNOCKING SANTA CLAUS!
IF A WOMAN IS SHABBY HER HUSBAND'S A MISER. IF SHE ONLY LOOKS NEAT HE'S A TIGHT WAD, AND WHEN SHE DOLLS UP BEAUTIFULLY HE'S LIVING BEYOND HIS MEANS!
JIMMY MURPHY- 10-16.

Copyright, 1923, by King Features Syndicate, Inc.

TICKS O'THE TIMES

THE TAKING GIRL

She took my hand in sheltered nooks,
She took my candy and my books.
She took that lustrous wrap of fur,
She took those gloves I bought for her.
She took my words of love and care,
She took my flowers, rich and rare,
She took my time for quite a while,
She took my kisses, maid so shy—
She took, I must confess, my eye,
She took whatever I could buy,
And then she took another guy.

* * *

"THIS FREEDOM"

In Utah you cannot buy, sell or make cigarettes in a public place.

In Iowa and Georgia, you cannot tip a servant.

In Texas, you are not allowed to preach or teach evolution.

In Oregon, children are not allowed to attend private schools.

In South Carolina, you can't play pool or billiards.

In New Jersey, you are obliged to dance under censorship rules.

In North Dakota, you cannot buy or smoke a cigarette.

In Massachusetts, according to law, you cannot whistle on Sunday.

In Kansas, it is a misdemeanor to be found in possession of cigarettes.

In Arizona, you cannot get a shave or haircut on Sunday.

In the Bronx, New York, you are not allowed to smoke pipes in movie houses.

In Nebraska, all skirts must not be more than eight inches from the floor.

In Washington, you are not allowed to make unnecessary noises.

In Philadelphia, you cannot play a washboiler in a jazz band.

In New York state, noboly is allowed to carry guns except the burglars and highwaymen.

* * *

New Jersey prophet says we are in for a "snug" winter. If you can imagine a snug winter in some apartment houses you win the sheet-iron bed sheet.

* * *

TO KNOCK OUT SOME OF YOUR EGO

Do you think that you swim? Can you swim with all of your clothes on and take them off in the water?

Do you drive a car well? Can you spin around the floor of a crowded garage and get into a narrow space?

Can you box? What would have happened to you if you had been in the ring with Dempsey recently.

Have you a social position? What would happen to you if you tried to make it in London or Paris?

Have you ability as a dramatic critic? What plays have you written? What would you look like if you tried to act even a simple part?

* * *

Girls in Pennsylvania corset factory have gone on strike. But there are a lot of striking girls in this locality, too.

* * *

Market report says cotton is going up. We can only hope it will go so high they won't be able to put it into the "woolen" suits any more.

The State Press

Japan is not apt to have another severe earthquake for 30 years, says Dr. Chester A. Reeves, expert geologist of the American Museum of Natural History. He finds that quakes come in cycles. That is, they are apt to repeat at certain intervals of time. This principle of the cycle operates all through our lives. For instance, prices reach about the same high peaks every 50 years.—La Crosse Tribune.

They seem to be staying a long while this time.

* * *

No one wants to take food to their homes that every Tom, Dick and Harry has handled and mauled over, and the buying public should consider this fact when handling food of any sort. It is unfair to the merchant because people have been known to walk out of stores when they have seen other people handling food.—Fond du Lac Commonwealth.

* * *

That part of No. 10 state highway between Plainfield and Stevens Point is said to be in very good condition. Why isn't it wiser to complete and perfect the state highways we have now than to lay out 2,500 more miles to be built next summer?—Wausau Record-Herald.

* * *

Two minutes' silence is requested for Armistice day. This will come hard on some of the agitators.—Eau Claire Leader.

And easy for lazy reactionaries?

OCTOBER.

October, as its name implies, was originally the eighth month of the year in the Roman calendar. Several times the Roman Senate tried to change its name, as Quintilis and Sextilis were rechristened July and August to honor the Caesars. For while October was known as Antoninus, then Tacitus, and later Faustinus, but the people did not like any of the new names, so they were abandoned.

Only one widely observed holiday comes in October. Columbus Day, 431st anniversary of the discovery of America, falls on the 12th. On the 15th interest will be due on the Fourth Liberty loan. The last day of the month brings joy to children, for then comes Hallowe'en.

Oct. 2, John Andre executed a spy, 1780; Oct. 4, Rutherford B. Hayes born at Delaware, O., 1822; Oct. 6, Jenny Lind born, 1820; Oct. 7, First Colonial Congress met in New York, 1765; Oct. 8, great Chicago fire broke out, 1871; Oct. 9, Alaska transferred to U. S. by Russia, 1867; Oct. 13, Belgian government removed to Havre, France, 1914; Oct. 16, Marie Antoinette executed, 1793; John Brown's raid at Harper's Ferry, 1859; Oct. 19, Cornwallis surrendered at Yorktown, 1781; Oct. 28, Statue of Liberty dedicated, 1886; Oct. 31, Luther theses nailed to church door at Wittenberg, 1517.